Second Edition

Newport Daily News.

Second Edition

ESTABLISHED 1846. NEWPORT, R. I., TUESDAY, MARCH 23, 1909. PRICE TWO CENTS.

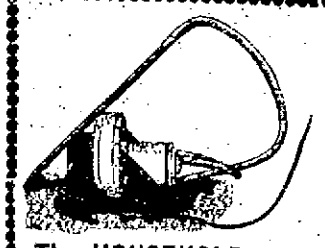

Housecleaning Revolutionized

No more tying up your hair, covering all the furniture or literally moving and upsetting the whole household during housecleaning or sweeping day.

The HOUSEHOLD VACUUM CLEANER.

Takes the dust from the floor, the walls, the furniture, the draperies and leaves none in the air to settle and be wiped up afterwards. The exertion is slight, the result is sure—not a crack nor crevice, nor corner that can escape, absolute cleanliness. Worth 5 times its cost to any housewife any time.

See it Work and You'll Want It.

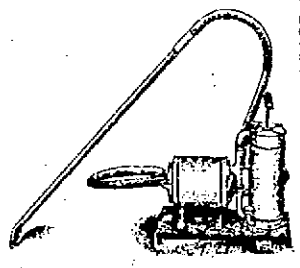

A. C. TITUS CO., 225-229 THAMES ST.

A Dining Room of Particular Charm.

In our exhibition of mahogany and quartered oak dining room furniture in its wide range of design there is a group here and there suggesting some note of greater charm than others. The delicate beauty of the Sheraton, the refined quaintness of the Queen Anne and the simplicity of the colonial are exemplified to a beautiful degree.

Quartered Oak, Box Seat Chairs from	$2.00
China Closet, bent glass, claw feet, from	$13.50
Buffet, leaded glass, as illustrated,	$17.50
Ex. Table, carved claw feet, as illustrated,	$12.00

John H. Kazanjian & Co., Tel. 85 Bellevue Ave. and Bath Road.

You know what the price of coal is now, but no one knows what it will in April. Be on the safe side by putting a few tons in your bins.

Lehigh and Susquehanna Coals,

The best there is mined, carried by us.

NEWPORT COAL COMPANY,

Phone 222. "WEIGHT GUARANTEED." Opp. Postoffice.

AUSTRIA-HUNGARY CANNOT ACCEPT.

Servia Must Renounce Policy Involving Bosnia.

Preparations Provocative and the Armies Remain.

PARIS, March 23.—Baron von Aehrenthal, Austro-Hungarian foreign minister, has notified the governments of Paris, London and St. Petersburg that Austria-Hungary cannot accept the Servian note as formulated by Sir Edward Grey, British foreign secretary. Austria-Hungary insists that

(Continued on Seventh Page.)

BUFFALO-NEW YORK RATE CUT.

Reduction on Grain for Export to Take Effect April 26.

NEW YORK, March 23.—Rates from Buffalo to New York on grain for export have been cut from five to four cents a bushel. This reduction follows a protest made by the New York Produce Exchange, which alleged that this port was being discriminated against in favor of Montreal and other Canadian ports. The reduction takes effect April 26, and will continue for at least 60 days. It is understood that the Delaware, Lackawanna & Western Railroad was the first system running into New York to cut the rate, and all the other roads have filed similar schedules with the Interstate Commerce Commission.

The freight rate war between the Boston & Maine Railroad and the Baltimore & Ohio over import traffic was resumed today, when the Baltimore & Ohio notified the import committee of the Trunk Line Association of its intention to reduce its class rates on import traffic from 67 cents to 64 cents per hundred pounds to Chicago. The Baltimore & Ohio recently made a cut from 70 cents to 67 cents in the same class of traffic.

Established 1832. Telephone 79.

English Willow Ware

And a Few Other Decorations.

We have nearly 2,500 English Willow Ware an other patterns that are left from broken sets, and to close out we offer them at lower prices than ever sold before in this city.

100 doz. Butter Dishes,	10c doz.
300 Bread and Butter Plates 6 in.,	5c each
500 Plates, 7 in.,	6c each
500 Plates, 8 in.,	7c each
300 Dinner Plates, 10 in.,	10c each
100 Vegetable Dishes, without cover,	15c each
100 Vegetable Dishes, with cover, large size,	25c each
500 Tea & Coffee Cups & Saucers, large size,	9c each

THE KAZANJIAN COMPANY, Kazanjian Building.

BIDS GOOD-BYE TO HIS NATIVE LAND.

Route from Home to Steamer Long Triumphal March.

Flags, Bands and Cheering Thousands at Roosevelt Sailing.

NEW YORK, March 23.—Standing on the bridge of steamship Hamburg, and acknowledging the enthusiastic cheering of thousands of persons who had assembled to bid him good-bye, Theodore Roosevelt sailed for Africa

THEODORE ROOSEVELT.

today. He was smiling happily, and showed unmistakably his pleasure at the warmth of the demonstration accorded him. Beside him on the bridge stood his son Kermit and Captain Burmeister, commander of the vessel. The big ship left her pier at six minutes past 11 o'clock and she slowly made her way out into the channel amid cheers which completely drowned the music of the bands which were playing "The Star Spangled Banner." The distinguished traveler was still on the bridge, watching the scene, as the vessel was warped out into the stream and headed down the bay on the start of her journey. The cheering continued as long as the ship was within hearing distance.

One of the ex-President's last acts before the vessel sailed was to send a message to President Taft, reading: "Parting thanks; love and sincerity." President Taft's good-bye gift to his predecessor was a gold pencil, inscribed with the words "Good-bye and good luck."

The crowds on the pier and on the steamer were so great that the ex-President was severely jostled several times, but he was not hurt, and smiled through it all.

Accompanying the big ship down the bay was tug John J. Timmins, which had on board a large number of friends of the ex-President, among them many who had been associated with him in his official life.

Roosevelt sailed away from his native land on the first stage of his journey to the wilds of East Africa, in search of the big game in which the region abounds. From his country home at Oyster Bay to the steamship dock in Hoboken the ex-President's route resembled a triumphal march, the greetings of the crowds which had gathered to wish him good luck being expressed all along the way in loud and enthusiastic cheers. A feature of the trip was that Mr. Roosevelt rode for the first time in the tunnel under the Hudson from New York to Jersey City.

When he arrived at the Hamburg-American line pier, where he boarded steamship Hamburg, the ex-President found a densely packed throng of his fellow-countrymen gathered together, and as he appeared loud cheers greeted him. He smiled and bowed right and left in cordial acknowledgment of the salutations of the assemblage, and evidently was much pleased at the warmth and sincerity of the demonstration in his honor. When about to board the steamer the crowd rushed the former President and knocked off his hat and pushed a small leather cardcase from his pocket. The police restored order and recovered the lost articles.

Mr. Roosevelt gave a short talk to the newspaper men on board the Hamburg, greeting them at he doorway of his suite.

"Oh, Gentlemen, there is one thing that I desire very much to have you says for me. There is an immense mass of mail on board this steamship which has come to me, which I have not been able to open, and much of which I will not be able to open for some time. I have no stenographer with me. Since I left the White House I have received about 5,000 or 6,000 letters. Four-fifths of these I have not even seen. My thanks to the people who sent them is, however, none the less. Now I wish that you would say for me that it will be only a waste of time for any one to write to me while I am in Africa. Again I will say that I deeply appreciate the courtesy of those who have written me, and take this occasion to give them my thanks."

One of the reporters in the party broke into the conversation with the interjection: "Some one told me, Colonel, that you were going to be our next President."

Mr. Roosevelt immediately threw up both his hands and exclaimed: "Good bye, Gentlemen, good-bye." But he was still smiling when the interview closed.

M. Jusserand, French ambassador, and Mrs. Jusserand went on board the steamer shortly after Mr. Roosevelt's party arrived, and were escorted to the travelers' quarters. They conversed with Mr. Roosevelt for some time. A notable feature of the reception on the steamer was a tribute to the ex-President by the Italian Chamber of Commerce of New York city. This body presented a bronze tablet, bearing on one side a portrait of the ex-President and on the other the scene of the Sicilian earthquake and a representation of the Goddess of Peace placing a wreath on Roosevelt's head.

On the steamer Mr. Roosevelt found

Continued on Seventh Page.

DEMANDS CLEAR, ABSOLUTE TITLE.

Condemnation Proceedings Must First Be Lifted.

Government Decision in Hospital-Boulevard Matter.

[Special despatch to the News.]

WASHINGTON, March 23.—If Newport desires the new naval hospital, the city must place no obstacle in the way to prevent the government from securing an absolute clear title to the Maitland property. This, in substance, is the decision of the Navy Department, which Assistant Secretary Winthrop is writing today to Mayor Boyle: The government will not conclude its negotiations for the property until the condemnation proceedings have been lifted.

Admiral Rixey, surgeon general of the navy, to whose judgment Secretary Winthrop has referred in the matter, said today: "The department now stands ready to begin work on the hospital plans just as soon as the Maitland property can be taken over with a clear title. There will be no delay after the land is acquired; in fact, the actual work of construction might be commenced within a few months, the buildings now standing being removed by the present owners while the plans are being prepared." N. I.

Admiral Rixey does not think it advisable to have the proposed boulevard run through the hospital grounds, and so advised Secretary Winthrop. The property embracing only a little more than five acres, he says, is even now too small for the needs of a hospital site, and it is the department's hope to acquire an acre or two additional at some time in the future. To cut off enough space along the water front for a boulevard, the surgeon general declares, would seriously impair its usefulness for hospital purposes. In addition, he objects to allowing the city to have any control over a highway through the grounds. The noise and the dust which would be caused by automobiles running at high speed through the grounds would be an objectionable feature.

He recommends that the boulevard be built around the proposed hospital site, and promises to have the hospital buildings set back as far as possible from the water front, and to leave all the space possible for a government roadway, but can make no guarantee as to what this roadway will be.

The Department makes it plain that, unless the Maitland property can be acquired without conditions, the hospital will not be built. The department will continue to use the old building to a limited extent, and will send the most of its patients to the naval hospitals at New York and Boston, until another location can be decided upon. The intimation is, however, that it will not be in Newport. The department would like to see the boulevard built, but considers that the needs for a hospital are more imperative, and has decided accordingly.

Lord.

LATEST NAVAL NEWS.

Orders to Officers and Movements of Vessels Reported.

[Specill despatch to the News.]

WASHINGTON, March 23.—The following orders to officers were announced by the Navy Department today:

Lieutenant J. Downes, jr., detached from the South Dakota and ordered to the Louisiana.

Ensigns H. Allen and E. L. McSheahy, detached from the Wisconsin and ordered home.

Midshipman G. K. Calhoun, detached from duty in the bureau of navigation and ordered to the navy yard, Washington.

Passed Assistant Surgeon A. Stuart, detached from the Yankton and ordered to the New Jersey.

Assistant Surgeon E. L. Jones, detached from the Maryland and ordered to the navy yard, Mare Island.

Assistant Surgeon J. R. Phelps, detached from the medical school, Washington, and ordered to the Yankton.

The following movements of naval vessels were reported today to the department:

Arrived—Washington at Panama, Hannibal at Guantanamo, Farragut at San Diego.

Sailed—Chester, Salem and Birmingham, from Newport for trial trips; Vittalobos, from Shanghai for the Yang Tze river.

Lord.

BACK IN SHARON.

Little Willie Whitla Restored to His Waiting Mother's Arms.

SHARON, Pa., March 23.—Willie Whitla, the ransomed boy, after an experience of five days with kidnappers, was returned to his mother's arms a few minutes after 12 o'clock today. The reunion took place in the Whitla home, and only the immediate relatives of the family were present at the joyful home-coming of the lad, and meeting of mother and son.

OVATION AT YOUNGSTOWN.

Billy Whitla Fails to Identify Man as His Abductor.

YOUNGSTOWN, Ohio, March 23.—An immense crowd gave Billy Whitla a novation as he arrived at the Erie station here at 2:42 this morning. He was driven in a closed carriage, with his father and detectives, to the Central police station, where he failed to identify Joe Wess among a crowd as his abductor. Billy and his father left at 10:40 by way of the Erie railway for Sharon.

COMPLETE REST IN BED.

Governor Lilley Nervously Exhausted, and Has a Cold.

HARTFORD, Conn., March 23.—Governor George L. Lilley is nervously exhausted, but constitutionally he has no ailments. It is believed he overexercised on his trip to New Jersey, and also took a cold, which he did not shake off. His physician recommends a complete rest in bed for a week.

SHACKLETON AND THE SOUTH POLE.

Conflicting Reports as to Success of Expedition.

One Says He Reached, and the Other Missed, the Goal.

LONDON, March 23.—Two conflicting reports as to the result of the explorations in the Antarctic ocean of Lieutenant E. H. Shackleton, who has returned to New Zealand, were received here today—the first through a local newspaper, announcing his discovery of the South Pole, and the second to the government authorities, the text of which message was not made public, but which it was understood stated that he did not reach the goal, but pushed to within 100 miles of it.

Lieutenant Shackleton left London in July, 1907, and sailed out of Christ Church, New Zealand, December 1 of that year, in whaler Nimrod. It was his plan to camp near Mount Frebus and then push into the South with Siberian ponies and a specially constructed automobile. Authorities here were awaiting today more details of his explorations.

Confirmation has reached London, according to the Pall Mall Gazette, that the Antarctic expedition under Lieutenant Shackleton reached the South Pole. The secretary of the Royal Geographical Society said today that he had no information as to Lieutenant Shackleton's success, but this does not disprove the statement, as it is known that Lieutenant Shackleton contracted to furnish the first news regarding his explorations to the London newspapers.

It is considered significant here that Lieutenant Shackleton, when he came ashore at Invercargill, New Zealand, this morning, refused all information regarding the details of his expedition. He at once went to the cable office and despatched a message. He looked the picture of health, and intimated that all his comrades were well.

Lieutenant Shackleton's expedition bade farewell to England at Cowes in July, 1907. The last visitors to his ship, the Nimrod, were King Edward and Queen Alexandra. His Majesty presented the lieutenant with a Union Jack, to which was attached a card bearing the message "May this Union Jack, which I entrust to your keeping, lead you safely to the South Pole."

A cablegram was received here this afternoon from Lieutenant Shackleton, but the contents of this message have not been given out. It has been declared by a high authority, however, that the explorer failed of success. The expedition was obliged to return when within about 100 miles of the Pole.

THE NIMROD AT INVERCARGILL.

Lieutenant Shackleton Refused to Talk About His Expedition.

INVERCARGILL, New Zealand, March 23.—Barkentine Nimrod, which early in 1908 took Lieutenant E. H. Shackleton's Antarctic expedition to the South, called here today on her return. Lieutenant Shackleton declined to make any statement regarding his explorations. The Nimrod later left for Lyttleton, the port of Christ Church, New Zealand.

A WONDERFUL ACHIEVEMENT.

Washington Interested in Report of Attainment of South Pole.

WASHINGTON, March 23.—The report of the success of Lieutenant Shackleton of the British navy in reaching the South Pole attracted wide interest among the large colony of Washingtonians who have kept informed on geographic exploits. That the South Pole should be attained before the North Pole has been reached, despite the larger efforts in the latter direction, surprised those familiar with exploration progress.

Walter Wellman, the newspaper correspondent who has headed several exploring expeditions toward the North Pole, described the success of Lieutenant Shackleton as a "very wonderful achievement."

ANTHRACITE WORKERS MEET.

Lewis, President of the Union, Asks Men to Stand by Organization.

SCRANTON, Pa., March 23.—With more than 600 delegates in attendance, the convention of miners from the three anthracite districts of the United Mine Workers met in Music Hall in this city today. T. L. Lewis, international president of the union, presided, and made a brief address, in which he asked the men to make a united stand on behalf of all the anthracite mine workers. It was Mr. Lewis's first appearance before a delegate convention of the hard coal miners, and he was well received. He asked the men to stand by their organization and go into the contest and act harmoniously on any action the convention might take. Nothing occurred in the preliminary session to indicate what the result of the present meeting will be.

The convention is expected to last two days. President Lewis has an engagement in Indianapolis Thursday afternoon, and will leave late tomorrow. It is said here today that the local coal companies will not make the usual 50 cents a ton reduction in coal April 1, if a strike is declared.

STEAMER REPORTED.

NANTUCKET, Mass., March 23.—Steamer Wilhelm der Grosse, Bremen for New York, was 285 miles east of Sandy Hook at 11 a. m.; will dock about 5 a. m. Wednesday.

STEAMERS ARRIVED

New York, March 23, Nieuw Amsterdam, from Rotterdam.

Clarence H. Wall,

Osteopathic Physician

6 Mount Vernon Street.

Friday 11 to 4.

Telephone 1551

A. B. COMMERFORD.

Men's Clothes

218 Thames Street

We have a splendid CORNER PROPERTY

On Spring Street, suitable for a doctor's office or business purposes.

$6,000 will buy it and **$5,000** may remain on mortgage to right party.

Wm. E. Brightman,

164 Bellevue Avenue.

Phone 5.

EGGS

Continue Lower.

4 dozen Fresh Rhodeislands for $1.00.

Best Butter - 28c. lb.

Newport Market Co.,

158 BROADWAY.

STRIKERS RETURN TO THEIR POSTS.

Vote of French Employes to Resume Overwhelming.

Military to Be Withdrawn and Services Restored.

PARIS, March 23.—At a mass meeting of 6,000 of the striking government telegraph and postoffice employes today it was voted by an overwhelming

Continued on Fifth Page

Special Offer for Balance of the Week.

Legs Lamb,	16c
Forequarters Lamb,	09c
Plymouth Bacon,	12 1-2c

TURKEYS, FRESH VEGETABLES, ETC.,

MARLBOROUGH MARKET,

H. H. BARKER,

94 Thames Street.

Tel. 77.

George E. Vernon & Co.,

Makers of Fine Furniture,

UPHOLSTERERS

—AND—

DECORATORS.

91 John Street,

NEWPORT, R. I.

It's a pleasure to give up money for our good meats. Every steak, roast or chop we sell is a treat for the palate and a strength-giver for the system.

F. H. Coggeshall, 2 Washington Sq.

THE BEE HIVE.

SUIT DEPARTMENT.

Our buyer has just returned from New York with a collection of Ladies' and Misses' Suits in such a variety of colors and styles seldom seen in any one store.

The colors are Reseda, Nile and Sage Green, Light, Medium and Dark Grey, Copenhagen and Navy Blue, Wisteria, Catawba, Tan, Mode, Rose, Taupe, Brown and Black.

The styles are up to the top notch, and the prices upon examination and comparison will convince you more than ever that this store is the leading store for ready-to-wear garments.

This great collection of suits is now on exhibition for your admiration or criticism, and a staff of polite saleswomen ready to show them and willing to try them on to you, whether purchasing is intended or not; and if purchased and alteration is required expert fitters and dressmakers are at your disposal without any extra charge.

HESS-LEYS CO.

This Morning's News.

RECEIVES HIS SON.

Whitla Pays $10,000 Ransom to the Kidnappers.

CLEVELAND, March 22.—Little Willie Whitla, the kidnapped son of J. P. Whitla, the prominent Sharon, Pa., attorney, was returned to his father, well and sound, here tonight, and the detectives say the lawyer paid to the abductors the $10,000 demanded as a ransom. The boy was disguised with a pair of smoked glasses and a large tan cap, pulled down over his ears in such a way that the father says that even he would have found it difficult to recognize the child if he had seen him on the street. The kidnappers are to go scot free, that being part of the agreement under which the little fellow was given up.

In compliance with an arrangement entered into between the kidnapped boy's father and an agent of the kidnappers here today the boy was placed on a street car on the out-skirts of the city and started to the Hollenden Hotel shortly after 8 o'clock. Two boys, G. W. Ramsey and Edward Mahoney, recognized the lad on the car, and, taking him in charge, conducted him to his father, who was in waiting, according to a prearranged plan which he had followed at the dictation of the kidnappers.

When the boy reached the hotel and was recognized he was nearly mobbed by the crowd in its eagerness to see him. He was shoved up against a hotel counter and the scene closely resembled a panic.

Across the lobby the father, his eyes red from weeping, heard the voice of his son. Frantic with joy at the sound, he rushed through the corridor and in a moment was fighting his way through the spectators. Plunging and squirming and jostled by bystanders, he made his way to the bewildered child.

Five minutes after the father had entered his room fully 2,000 persons were gathered in the hallways and lobbies of the hotel. Those who were unable to get into the hotel stood on the sidewalk and shouted for a glimpse of the boy. Mr. Whitla acquiesced and, carrying the boy on his shoulder, walked down into the lobby. Mounting a raised platform Mr. Whitla gave everyone a chance to see both father and son.

Willie is in good health. He says he has been well treated, and since his capture has been constantly indoors. He believes he was taken from Sharon to Warren, and thence to Newcastle, Pa. It is his opinion, expressed in a happy schoolboy way, that he was in Ashtabula Saturday night at the time his father was to leave his $10,000 in Flatiron Park.

About 2 o'clock this afternoon Mr. Whitla went to a candy store in the West End. With him he carried the $10,000, expecting that it would be demanded of him there. He was met by a woman, who detailed to him the terms of the kidnappers. With distracted eagerness Mr. Whitla agreed to them immediately.

NICARAGUA HOLDS OFF.

Makes Counter Proposal Relative to Settlement of Emery Claim.

WASHINGTON, March 22.—The reply of President Zelaya of Nicaragua to the demand made by Secretary Knox for the arbitration of the Emery claim, arising from the annullment by Nicaragua of a concession granted by that country for cutting mahogany, was filed today, and it fails to meet, in all respects, the terms of the State Department. It is understood that Nicaragua has suggested a method of adjustment of the whole issue which in its judgment provided for settlement on an equitable basis for all parties interested.

Today's note from Minister Espinosa re-affirms Nicaragua's willingness to arbitrate the questions at issue, but, as in former communications differs from this government as to the form in which this is to be brought about. If the differences between the two countries continue to be radical, the whole matter will be passed on to Congress for action to obtain satisfaction for the concessionaires.

CARED FOR IN PAYNE BILL.

Minority Report Declares Standard Oil Company is Looked Out For.

WASHINGTON, March 22.—"The Standard Oil Company is as handsomely cared for in the Payne bill as in the Dingley bill," declares the minority report on the pending tariff revision measure, submitted to the House today by the Democratic minority leader, Champ Clark. "By reason of the provision in paragraph 637, popularly known as the 'joker,' the Standard Oil Company continues to be protected by a tariff duty of 99 per cent, which enables it to dominate and exploit the American market, to levy tribute upon the public, thereby piling up millions of dollars in ill-gotten gains" the report asserts.

The minority contends that the Payne bill, if enacted, will increase the cost of living. The measure is condemned as crude, indefinite, sectional and prohibitive, and, moreover, it is said to be an open challenge to a trade war with every nation on earth. The countervailing duty provisions for coffee, the maximum and minimum features, the Cuban reciprocity clause and the wooden, glass, agricultural and sugar schedules are bitterly attacked. It is said that while the Sugar Trust apparently receives a blow, the attack is in reality bogus.

Chairman Payne of the ways and means committee began a speech in explanation of his bill, which continued more than four hours. He was actually on his feet 250 minutes, and then much fatigued, said he would resume his speech tomorrow. Mr. Payne was subjected to a cross fire of questions, all of which he endeavored to answer.

The report filed by the minority of the ways and means committee against the bill created something of a sensation and it is admitted to be a more severe attack on the measure than had been anticipated.

NAVAL SHOW PROMISED AT LAKE CHAMPLAIN.

Walter C. Witherbee of Port Henry, N. Y., a member of the New York Tercentenary Champlain Commission, has had a conference with Secretary of the Navy Meyer at Washington, in regard to a naval display on Lake Champlain during the five days of the celebration of the discovery of that body of water next July.

"As a result of my talk with Secretary Meyer," said Mr. Witherbee, "I expect that quite a flotilla of torpedo boats will be sent to Lake Champlain, including possibly a submarine torpedo boat. President Taft, Vice President Sherman, and Speaker Cannon have formally accepted invitations to be present. Senator Root will make the principal address on the New York side, and it is expected that Premier Laurier of Canada will make the principal address on the Vermont side. Congress has authorized the Secretary of State to invite the governments of France and Great Britain to cooperate."

WHEN CONGRESS WILL ADJOURN.

Republican Leaders Hoping for Ending in June.

Bitterness Among Democrats—Back Seats for Unlucky—Plea for Free Lumber.

[Washington Correspondence of the News.]

WASHINGTON, March 22.—Although Congress has been in extra session only a few days, people are already speculating as to when an adjournment will be reached. Some think that the business ought to be disposed of not later than the first of June. Others do not see how the tariff bill can be passed before the middle of June, and a few will tell you that complications are likely to arise that may keep the lawmakers in Washington until after August 1. The Republican leaders, however, are bending every effort to have the new law on the statute books before June 30, which will be the end of the fiscal year. Had the combination between the insurgent Republicans and Democrats in the House won a victory over the regular organization the session probably would have been prolonged to an indefinite period. President Taft and the members of his cabinet were as much relieved as were the leaders in Congress when the news was flashed forth that the rules of the previous Congress were to remain in force.

The bolting Democrats in the House are in poor favor with the rank and file of their party. They are more roundly censured even than are the insurgent Republicans, who tried their utmost to rip up the rules and curb the power of Speaker Cannon. Ever since the memorable struggle on the opening day charges of a serious nature have been made concerning the attitude of some of the New York Democrats. The bitterness has been so intense that it was with much difficulty that personal encounters were prevented. It was asserted by many that Leader Murphy of Tammany and Leader McCarren of Brooklyn instructed their men in the House to act with the Republicans and that these two political managers were influenced in the matter by the fact that the New York brewers requested that they flop and make a deal with the Republicans to prevent an increase in the tax on beer. The Democratic leaders are so mad that they say they firmly believe that such a deal has been made.

The drawing of seats in the House is a veritable lottery. Some of the most prominent men in each party this session were among the last called, and they had to take the poorest locations in the big hall. For instance, Representative Currier of New Hampshire, chairman of the Republican caucus, was compelled to select a desk on the narrow strip on the Democratic side next to the wall. Two years ago Burleson of Texas had the luck of being the first member of the House called. He got the finest pick. This year he was about the last man on the list and had to take a desk on the back row. Congressman Jim Mann of Chicago was one of the unlucky ones also. It nearly broke his heart, but a new member on the Republican side who had fallen heir to the Chicago member's old seats was kind enough to swap with him, and Uncle Joe's mouthpiece on the floor landed in his accustomed place all wreathed in smiles.

Knowing quite well that no general legislation will be permitted this session, quite a number of the members of the House have introduced large batches of bills. Congressman Brownlow of Tennessee dumped in nearly a bushel of them, most of which relate to pensions and military records. Representative Bennet of New York city offered one which will permit ex-Presidents to have a seat in the House, with the right to take part in the debates, but not to vote and to have the same pay as regularly elected members. Mr. Edwards of Georgia has offered again his bill to knock out mileage allowances of 20 cents a mile for Congressmen and instead to have them make an itemized account as to what they actually spend in traveling to and from their homes. That measure certainly never will get out of the committee to which it will later be referred.

Many of the journals devoted to the cause of agriculture are whooping it up for free lumber. Literary bureaus have been organized from which peppery literature is being sent to members of Congress and the newspaper writers at the nation's capital. One of the latest circulars on the subject winds up with these pertinent sentences: "The farmers are not to be fooled by specious talk about 'protecting' their wood lots, losing markets through injury to the lumber business and that the way to conserve our forests is to concentrate the domestic and an immense foreign demand on them. The lumber interest is more scared than it will be hurt, and the scare is mostly fake. If Congress wants to 'make good' on tariff revision, let it make a demonstration of faith by works and take off the lumber duty."

Charles W. Arthur.

AFTER THE GRIPPE

Vinol Restored This Man's Strength

"Several years ago I was attacked by a severe case of grippe, which left me with a hacking cough, soreness in my chest, and bronchitis. I took nearly every kind of cough syrup sold on the market, besides medicine given me by physicians.

I received no permanent relief until my druggist asked me to try Vinol, and after taking three bottles I was entirely cured.

I believe Vinol to be the greatest blessing ever offered to the public, as it does what is claimed for it." R. E. R. Hicks, Maplesville, Ala.

The reason Vinol cures chronic coughs, colds and pulmonary troubles is because it contains tonic iron and all the healing and body building elements of cod liver oil but no oil.

Vinol is also unexcelled as a strength builder for old people, delicate children, weak and run-down persons, and after sickness.

WRIGHT & HAY, Druggists, Newport.

M. BIESEL,

Embroideries, Stamped Goods,

And all Materials: Yarns, Wool, Hand-Made, Knit and Crochet Goods, Toys, Dolls, Notions, Stamping, Plaiting and Pinking, Beads.

160 BELLEVUE AVENUE.

CITY MAY RECOVER COSTS.

Court Proceedings May Give Boston Money Spent in Street Making.

BOSTON, March 22.—Recovery by the city of the costs incurred in the laying out of streets over private land in the Back Bay Fens, amounting to more than $1,000,000, by court proceedings, is possible, according to the report of Corporation Counsel Thomas M. Babson, sent to Mayor Hibbard today. In support of his opinion Mr. Babson quoted a lengthy decision of the supreme court in a similar case.

THIS WILL INTEREST MOTHERS.

Mother Gray's Sweet Powders for Children, a Certain relief for Feverishness, Headache, Bad Stomach, Teething Disorders, move and regulate the Bowels and destroy Worms. They break up Colds in 24 hours. They are so pleasant to the taste and harmless as milk. Children like them. Over 10,000 testimonials of cures. *They never fail.* Sold by all druggists, 25c. *Ask to-day.* Don't accept any substitute.

H. J. HASS, FLORIST.

Fresh Cut Flowers and Plants.

Funeral and Wedding Work and Decorations a Specialty.

136 THAMES STREET.

INSTRUCTION.

Newport Shorthand School,

105 Church Street.

Thoroughly Practical Business Training—Shorthand, Typewriting and General Office work.

$50 for Course.

POSITIONS FURNISHED PUPILS WHEN COMPETENT.

Telephone 1454.

MISS H. OPITZ

Of Dresden.

INSTRUCTRESS IN PIANO AND GERMAN.

3 Whitfield Court. Tel. 1777.

Mrs. T. W. Frooborne,

328 SPRING STREET.

TEACHER OF PIANO.

Phone 1627.

Universal Incandescent Kerosene Oil Lamp Burner

is the best and cheapest light in the world. It burns a mantle of special durability, 100 candle power, 6 hours for a cent. This lamp is a perfect substitute for gas or electricity. Burns one third the oil of ordinary lamp, gives three times the light. Fits any standard screw collar lamp.

JAMES J. LYNCH & CO.,

11 Mill Street, Newport, R. I.

GARDEN TOOLS.

Spring is here and I have a full line of Garden and Lawn Implements in stock; Garden Rakes from 25c. upward. Lawn Rakes, Pruning Shears, Pruning Knives, Edging Knives, Tree Pruners, Hedge Shears, Spades, Spading Forks, Garden Barrows, Rubber Hose, Garden Line, etc.

Get my prices on Chicken and Poultry Wire.

S. W. COGGESHALL,

201 Thames Street.

PAINTS. OILS. VARNISHES.

Successor to ALEX N. BARKER & CO.

Trade With Us.

We give you **Cash Discount Checks**

Save these checks. They are valuable. Remember we are the ONLY firm of

General House Furnishers,

That gives you a REBATE CHECK.

TRY US. YOU'll SEE.

MARDEN'S,

Cor. N. Y. Yacht Club Wharf.

Colonial Paint

IS Pure Linseed Oil and dryer, 39 per cent.
Pure carbonate of lead 38 per cent.
Pure oxide of zinc. 23 per cent!

(According to state chemist analysis)

Full measure. Sold by

JOSEPH GRAHAM, 68 & 70 Spring Street

Interior Decorator. Wall Papers.

The Complete Ford Line

Will be on exhibit at the Boston Automobile show, Mechanics' Building, from March 6 to 13 inclusive, at which time we will be pleased to demonstrate the merits of the Ford to any of our friends from Newport and vicinity.

CONROY GARAGE COMPANY,

Agents for Newport County,

39 Annandale Road, Newport, R. I.

Automobiles For Sale.

1 Clement Touring Car with standing canopy top.
1 Waverly Electric Doctor's Rig, nearly new.
1 Orient Buckboard.

All the above in perfect order.

Our Tire Repair plant, the largest in Newport, is still in operation. Special Garage rates for the winter.

NEWPORT ENGINEERING WORKS THAMES STREET. 169-387

NO. 20 BELLEVUE AVENUE.

Yes, that is the number, 20 Bellevue Avenue

FIRST BEACH LAND CO., NEWPORT, R. I.

Edward T. Harrington Co., of Boston,

Have opened a NEWPORT OFFICE at the above address for the convenience of the PEOPLE of NEWPORT AND VICINITY, where PLANS and DESCRIPTIONS of the real estate offered by them may be seen.

BEAUTIFUL LOTS

Are to be disposed of upon the VERY SMALL PAYMENT of **$25** DOWN and **$5** PER MONTH, WITHOUT INTEREST or TAXES until paid for.

PRICES from **$100 to $575.**

More than $100,000 Worth Already Sold.

Drop in and see their local representative, Mr. Wm. H. Draper.

The 1909 Ford Touring Car.

Four cylinder, five passenger, 100 inch wheelbase, magneto ignition, a handsome, powerful, speedy, reliable family car, built by Henry Ford who has built more cars than any other manufacturer and has never designed or built a failure. Twenty-five thousand successful cars bearing the Ford imprint are in use today and are just so many testimonials of Ford success. The assurance that goes with an established reputation is your assurance in buying a Ford.

It's the same old $2,000,000.00 company, the financially strongest company in the business, and the same organization that the world has learned to know and trust as builders of automobiles that satisfy and please their owners, so don't hesitate, place your order now, for spring delivery, and remember that if you buy a Ford you can't go wrong.

CONROY GARAGE COMPANY,

ANNANDALE ROAD, NEWPORT. R. I

SCHOONER OF FERTILIZER

Now unloading at the city dock.

CAR OF SEED POTATOES

Of following varieties, Direct from Maine:

EARLY ROSE,
DELAWARE,
HEBRONS,
QUEENS,
DEW DROPS,
WHITE ROSE,
GREEN MOUNTAINS.

WM. B. SCOTT & CO.,

8-10 Broadway.

TO ARRIVE THIS WEEK.

2 cars of selected **Seed Potatoes** from **Northern Maine.** All standard varieties, from reputable growers. See this stock and get our prices.

ON THE TRACK.

Ready for immediate delivery, car lots of Shoemaker's **"Swift Sure"** and **Hubbard's Bone** These goods show the best analysis of any on the market.

IN STOCK.

"Syracuse," "Wiard," "Arlington," "Eddy" and **"OliverChilled" Plows, Disc** and **Smoothing Harrows, "New England"** and **"Planet, Jr.," Cultivators, "Planot, Jr.," Hand Drills** and **Wheel Hoes. Points** and **repairs** for all standard plows and cultivators.

POULTRY SUPPLIES.

5 tons of **Chick Feed.** This is a balanced ration of selected grains; clean and free from dirt and chaff. A perfect feed for young chicks.

THE GEO. A. WEAVER CO.

PYRO-ETCH BRASS WORK.

This is a new and interesting work for everyone.

Outfits $1.00.

Designed and Undesigned Brass Pyrography Outfits and Goods.
Oil and Water Color Sets and Materials.
Pastels and Wax Crayons.
A fine line of School Supplies.

GEO. H. CHASE,

33 & 35 Broadway. 'Phone 644

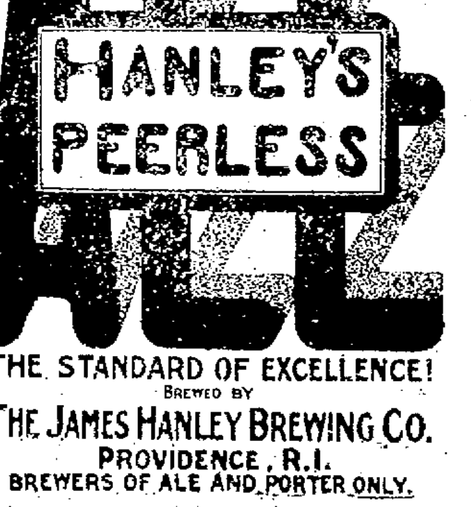

THE STANDARD OF EXCELLENCE!

BREWED BY

THE JAMES HANLEY BREWING CO.

PROVIDENCE, R.I.

BREWERS OF ALE AND PORTER ONLY.

THE TRADES.

ALEXANDER BOOTH, BUILDER.

Cement Walks, Plain and Ornamental Tile Setting.

Estimates given on all kinds of mason work.

Residence 513 Spring Street.

Daniel J. Mahoney, Mason Work

I will give you an estimate to take down your old ceilings, replacing them with new ones, or concrete your cellar, repairing your chimneys, tiling your bathroom, fireplaces, vestibules, etc. Jobbing of all kinds attended to.

Residence 15 Pond Avenue.

R. L. OMAN, JR., & CO.,

Successors to Goddard & Barlow.

Tin and Sheet Iron Workers

General Jobbing.

Rear 209 Thames street.

Lincoln Hamnett Co.,

AGENTS FOR

Welsbach Reflex Lights,

Genuine Welsbach Mantels

At all prices.

Estimates cheerfully given on Plumbing, Heating and Electrical Work.

32 MILL STREET.

Tel. 348.

ALEXANDER NICOL,

Carpenter and Builder.

Although I have the contract to build the new Mumford School, I stand ready to figure on your work, and to all my customers who have stood loyally by me. I am at their call with promptness for anything they may want done.

Telephone 1443.

Residence and Shop 25 Newport Ave.

BANISH PLUMBING WORRIES.

The next time any part of your plumbing refuses to work, springs a leak or needs repairing or replacing, take the short-cut to satisfaction and PEACE OF MIND by phoning or consulting

T. B. Connolly,

Contracting Engineer.

Plumbing Heating and Ventilating

A large supply of pipe fittings and valves of every kind always on hand.

839 THAMES STREET,

Perry Mill Building.

Phones—Office 188. Residence 1819.

J. D. DICKSON,

Electrical Contractor,

113 BELLEVUE AVENUE.

Tel. 743.

J. Joseph M. Martin,

MASON CONTRACTOR.

Mason work in all its branches. Brick Work, Cement Work, Tiling, Plastering, etc. Tel. 1175.

12 NARRAGANSETT AVE.

MORGAN BROTHERS

Contractors and Builders.

All kinds of Mason Work, Brick-Laying, Plastering, etc., at short notice and lowest prices.

5 DEAN AVENUE.

Telephone 1466.

ALEX. J. FLUDDER,

MASON WORK

In all its branches.

Draining & Plumbing work a Specialty. Dealer in first quality Akron Drain and Sewer Pipe

Grease Traps, Chimney Flue Lining. Extra Heavy Iron Soil Pipe and Fittings. Iron Cistern Covers and Frames. Stable and Yard Traps, etc.

Telephone connection 326 Chapel Place.

Stone Fence Posts.

J. B. COTTRELL, Warner Street, Opposite Island Cemetery.

Every variety of stone work to order.

Let us Show you the Merits of

Crawford Boilers.

Steam or Water.

CLARK & BRIGGS,

15 Mary Street.

Telephone 1119, 1611.

ALEXANDER & CO.,

18 and 20 Kinsley's Wharf,

AGENTS AND BOTTLERS,

Frank Jones Homestead Ale,

Pabst Milwaukee and

Geo. Ringler's Extra Beer

The Newport Journal

AND WEEKLY NEWS.

Is especially adapted to mailing.

NEW YORK LETTER.

People of City Pay $1,000,000 Every Week for Laundry Work.

Abolishment of Electric Chairs—Value of Babies—To Find Lost Brook—Two Noted Traders.

[Correspondence of the News.]

NEW YORK, March 22.—The distinction of paying the largest bill on record undoubtedly belongs to this city. Every week the members of Father Knickerbocker's extensive and expensive family expend more than $1,000,000 for having their clothes washed, or an annual amount almost equal to the interest on the national debt. Not only in its cost, but in all its other aspects as well, the city's weekly wash is tremendous. More than 40,000 persons are engaged in laundering as a regular business, working in more than 7,000 laundries. In addition to these there are other persons, some 60,000 in number who do in their own homes washing or as outside day workers. The articles of clothing handled every week would provide for a good-sized army. The largest item is made up of collars, about 15,000,000 of them. Handkerchiefs number about 8,000,000, shirts 6,000,000, sheets 1,250,000, napkins 7,600,000, while other articles bring the total far above 60,000,000 pieces to be washed each week. Their area it is estimated is equal to all that part of the city below Fourteenth street, and if strung on a single clothesline they would extend from New York to Chicago. The 75,000,000 clothespins necessary for the hanging out of such a wash would, if laid end to end, reach 500 miles, and the 1,000 cakes of soap used would fill a good-sized office building. Water in an amount sufficient to float 20 of our largest warships is only another incidental to this laundry bill.

Discussion concerning the use of the electric chair as the medium of inflicting the death penalty on criminals convicted of murder in the first degree has broken out again. It has been asserted in the past by some well-known authorities that electrocution did not really cause death, a statement which they offered to prove provided the body of a man had undergone the penalty be turned over to them for resuscitation immediately after its infliction. All sorts of reasons were advanced in substantiation of this claim but nothing ever came of it on account of the refusal of the authorities to allow the carrying out of the experiment. Two recent events, however, have served to re-open the whole matter and to make possible abolishment of the electric chair.

The first of these happenings was the failure last week of the electric current to cause death until nearly six minutes had expired, while only a few days ago at a private gathering a man voluntarily subjected himself to a current of 1,800 volts under the same conditions as those by which it is applied at Sing Sing. There were no ill results although the current was kept on for more than a minute, the subject of the experiment sitting unmoved. During that time his assistant touched various parts of his body with an alcohol soaked handkerchief which immediately burst into flame. The man who thus defied death has no explanation of his immunity, simply saying that he had discovered his ability to take heavy electric shocks. Physicians who watched the experiment have no explanation either and they are anxious to have it repeated. Meanwhile there would seem to be at least one man in the state who could commit murder with immunity, since the only legal means of punishing him would in his case be without effect.

New York's annual baby crop, totaling now about 100,000 infants, is according to the latest figures worth a little more than $2,000,000,000, thus putting it far ahead of the country's corn crop, heretofore looked upon as the most valuable. Figured on a strictly economic basis, this crop of youngsters which throughout the whole country is now about 2,000,000 a year represents a value of 440,000,000,000—a sum equal to two-fifths of the whole estimated wealth of the nation. Therefore when it comes to records in the value of crops produced, agricultural districts will have to give way to this city. These surprising figures are reached by taking from the census reports the value of a worker's year in products turned out and subtracting from that his wages. The result is his value to the community for that period and his total value is easily calculated by multiplying this figure by the number of years of his working life. The average value of a year's product per worker is now $2,650. For 40 years the total, after subtracting wages, is $20,720, and that is the potential value of every member of the baby crop. At present it is estimated the country loses more than $6,000,000,000 every year through the death of one infant out of every six under the age of 12 months. It is expected, however that modern methods of caring for babies will be able to decrease this rate to at least one in 10. If this is accomplished it would mean a saving of $2,627,300,000 every year.

This city, which already has a number of commissions created for the purpose of untangling various municipal troubles and problems, may soon have one more which will be unique in that its purpose will be to discover a vanished brook. A justice of the supreme court who was petitioned to find the brook, which has not been seen for many years, and may have gotten anywhere by now, feeling himself unequal to the novel task, suggested that a commission be appointed to do so. The curious situation arises from the fact that a dozen persons who own property in the Bronx cannot determine where that property begins or ends. All their deeds refer to the little stream as a boundary. When it was really serving this purpose the runaway rivulet was known as Doughty's or Cromwell's brook as is evidenced by references not only in the deeds themselves but also in other contemporaneous literature. It is so many years since the brook moved away that far from being able to find it, the involved property owners cannot even locate its bed. Until this is done none of the property can be sold and it is probable that in order to make this possible geologists will be called in to locate, with the aid of excavators, the former course of the stream.

Somewhere in the Rocky Mountains, about the first of next June, should meet two of the strangest travelers in the history of the country. One will be E. P. Weston, the famous pedestrian who at the age of 70 recently startly from this city in an attempt to walk to San Francisco in 100 days, while the other will be M. E. Howlett, a wellknown local four-in-hand whip who will start from San Francisco in May to drive a road coach to New York in 90 days—a feat never before accomplished. While his schedule time is 10 days less than that of the pedestrian it will need 1,500 horses to accomplish it, if it can be accomplished at all. The vehicle to be used, it is said, is the famous coach Magnet, which will be shipped to San Francisco by rail for use in the unique journey. The schedules of the pedestrian and the horseman are so arranged that they should pass one another in the far west and the meeting, if it occurs, will be fraught with as much popular interest as the meeting 40 years ago of the two parts of the first transcontinental railroad.

Longacre.

FOURTH CONSECUTIVE TIME.

St. Mary's Holy Name Society Basket Ball Team Goes Through Season Without a Defeat.

For the fourth consecutive time the St. Mary's Holy Name Society basket ball team has gone through a season without a single defeat. It has been the most successful season since the team started to play, for this year it won two championships—the Holy Name by defeating the St. Joseph's by scores of 20 to 15 and 23 to 18, and the St. Mary's Independents by scores of 3 to 12 and 29 to 13; also the junior championship of the city by defeating the Y. M. C. A., 31 to 22 and 24 to 21. The two games were said to be the fastest played by junior teams in this city.

During four years the team has played 55 games and won all of them, not having been beaten since it was organized. Martin was the chief goal maker, and also led in the number of goals scored in one game, having 16 baskets to his credit. Fitzsimmons came next, with Brynes, Kenny, Kirwin and Dugan following. The defensive work of Brynes and Kenny was of the finest order throughout the year. Fitzsimmons, the big centre, played fine ball, as did Kirwin and Dugan. The scores of the games and the number of goals made by each man are as follows:

St. Mary's 31, Training Station 29.
St. Mary's 49, Wanderers 11.
St. Mary's 36, Aquidneck 10.
St. Mary's 45, Silver Five 5.
St. Mary's 43, ogers High School 18.
St. Mary's 20, St. Joseph's 15.
St. Mary's 33, Rare Old Birds 8.
St. Mary's 23, St. Joseph's 17.
St. Mary's 26, Grandfield Five 24.
St. Mary's 26, Diamond Athletic Club 14.
St. Mary's 14, Grandfield Five 18.
St. Mary's 29, St. Mary's Independents 13.
St. Mary's 31, Osborn Athletic Club 22.
St. Mary's 33, St Mary's Independents 12.
St. Mary's 28, St. George's School 15
St Mary's 76, Rogers & Allen School 25.
St. Mary's 37, Y. M. C. A. 22.
St. Mary's 24, Y. M. C. A. 21.
Total St. Mary's 651. Opponents 304.

	Games.	Goals.
Martin, l. f.,	11	101
Dugan, r. f.,	17	29
Fitzsimmons, c.,	18	67
Kenny, r. b.,	17	38
Brynes, l. b.,	15	38
Kirwin, Sub.,	15	33
Leddy, Sub.	1	1
Maher, Sub.,	1	2
Dwyer, Sub.,	1	1

Goals from fouls—Kenny 31.

The team was under the direction of John J. Harrington, manager, and F. J. Harrington, assistant manager and official.

WHITNEY AND BELMONT HORSES RUN SECOND.

At the opening of the racing season at Lincoln, England, Monday, Seacliff, owned by Harry Payne Whitney, ran second to Master Hopkins in the Batthyany Plate, and Historic, belonging to August Belmont, ran second in the Carholme Plate, both in close finishes. Messrs. Whitney and Belmont have large strings of horses entered in the English races, which are expected to win many races. Monday's races were the first in which either stable was represented.

PERSONALS.

....Governor George Curry has telegraphed to President Taft his resignation as governor of New Mexico.

....Rev. Anna Shaw, who has been active in the local campaign for woman suffrage, is to leave Americ April 10 for London, to attend the meeting there of the International Suffrage Alliance.

....Wolf Face, one of the most noted war chiefs of the Cheyenne Indians, is dead at his home near Colony, Okla. He was nearly 100 years of age. Few Indian warriors had the record credited to Wolf Face, his battles including those on the Washita, Black Kettle and Sandy Hills.

....The Lactare medal, which has been conferred by Popes of Rome since the thirteenth century upon members of the laity that have performed signal service to religion and humanity, is to be given by Notre Dame University this year to Christian Reid, a novelist, whose home is at Salisbury, N. C. Christian Reid is the pen name of Frances Christine Fisher Tiernan. She has published 46 novels since 1871.

....One of the last visitors to call on Mr. Roosevelt at Oyster Bay was M. F. Cronin of North Creek, the Adirondack guide and driver who brought Mr. Roosevelt on the neck-breaking midnight ride from Adelaer to North Creek, N. Y., the night after the death of President McKinley. "It's just bully of you to come," said Mr. Roosevelt, shaking Cronin warmly by the hand as the guide stepped forward to meet him at the railroad station.

....Prince Henry of Prussia, brother of Emperor William, gave an illustrated lecture before the Aero Club recently concerning his five-hour voyage in the Zeppelin airship October 27 last. This is the first narrative of the personal experiences of the prince to be made public. He expressed himself as skeptical of the usefulness of air craft in the present state of development for war purposes, owing to their inherent weaknesses and the lack of knowledge of aerial currents.

....President Charles W. Eliot of Harvard University celebrated his seventy-fifth birthday Saturday. Far from resting quietly at home, as most men of his age would be content to do, he is now concluding six weeks of almost continuous traveling and speech-making through the South and West. President Eliot seems to be just as fit and as much in the possession of all his powers as he has been for many years. When in Cambridge or away he attends to all his many duties day after day with never a sign of a letup. His physical exercise when he is at home has been bicycle riding for the past few years, though he used to be an enthusiastic horseman. Nearly every morning when it is fair President and Mrs. Eliot may be seen on their bicycles in the less occupied streets of Cambridge. They go early and are usually home again before 8. At his summer home at Northeast Harbor, Me., he goes in for more active exercise in rowing and other outdoor sports.

Among the world's best things to drink is "Salada" Tea. Its purity, flavor and deliciousness stand unrivalled. All grocers sell it.

COIN IN ANY REALM.

[James H. West.]

With place, with gold, with power—oh, ask me not
With these my little hour of life to blot.
A little hour indeed! and I would fain
Its moments spend in what is worth its pain,
What traveler would faint through troublous lands
To gather only what must leave his hands
The moment that he takes his homeward ship?
Earth's goods and gauds give every man the slip;
But wealth of Thought, and richer wealth of Love,
Must pass for coin in any world above.
The good to others done while here I strive
Is all at last that shall my dying shrive;
And, setting sail, my slight self-conquest's store
Is all my freight if I shall come to shore.

FANCIES.

(If it had been written by Dr. Pasteur instead of by Mr. Leigh Hunt.)

Jenny kissed me when we met,
Jumping from the chair she sat in—
But I knew I would not get
Anything described in Latin.
Flavored with formaldehyde
Were her lips that almost missed me,
And with listerine beside—
Jenny kissed me!

Jenny kissed me, as I say,
And it was not unexpected;
With a germicidal spray
Both her lips were disinfected.
Was I such a sorry rube?
No! She did it to assist me—
Ready with a culture tube,
Jenny kissed me!

—[W. D. Nesbit in Saturday Evening Post.

Maud—Just think of the nerve of that fellow to propose to me.

Kate—Nerve? I should call it absolute recklessness.—[Boston Transcript.

"I'll never tell another man I'd rather dance than eat."

"Why not?"

"He kept me waltzing until all the restaurants were closed."—[Louisville Courier-Journal.

"A woman's hat is a ridiculous affair," said the man.

"Yes," answered the woman; "I don't see why you insist on taking it so seriously when the bill comes in."—[Washington Star.

Mrs. Tourist—You told the cabman to stop at No. 90, and we want to stop at No. 88.

Mr. Tourist—I know it, but I can't say "88" in French, so we'll have to get out at 90 and walk back.—[Philadelphia Bulletin.

"How did you cure your daughter of being left-handed?"

"I bought her a beautiful diamond ring, and made her wear it on her right hand. So she got in the habit of doing everything with that hand."—[Cleveland Leader.

"How is your boy getting on at school?"

"First rate," answered Farmer Corntossel. "He's goin' to be a great help on the farm. He knows the botanical names for cabbage an' beans already, an' all he has to do now is to learn to raise 'em."—[Washington Star.

"Colonel, we want a contribution from you to help build a mission church."

"Judge, you know well enough that while I am in sympathy with morality and religion I don't believe in churches in the abstract, and——"

"Neither do I, colonel. We're going to build this one of concrete."—[Seattle Post-Intelligencer.

Reaching the Spot

It Can be Done, So Scores of Newport Citizens Say.

To cure an aching back.
The pains of rheumatism,
The tired-out feelings,
You must reach the spot—get at the cause.

In most cases 'tis the kidneys.
Doan's Kidney Pills are for the kidneys.

Mrs. George C. Chase, 31 Dearborn street, Newport, R. I., says: "Some three or four years ago Mr. Chase used Doan's Kidney Pills and found great relief from backache and rheumatism. His entire system was built up by this splendid remedy and he is a great admirer of its merit. He procured Doan's Kidney Pills at Wright & Hay's drug store."

For sale by all dealers. Price 50 cents. Foster-Milburn Co., Buffalo, New York, sole agents for the United States.

Remember the name—Doan's—and take no other.

M. A. McCORMICK,

General Contractor and Builder.

Stucco and Concrete Construction,
Concrete Building Blocks.
Boards for Jig Saw Work.

MILL WORK
IN ALL ITS BRANCHES.

Plans and estimates furnished.

Office and Mill, - 4 Sherman St.

M. J. MURPHY,
AGENT FOR
Studebaker Bros. Mfg. Co.,
Has on hand a large stock of Farm Wagons and Carts. Also several second hand wagons. Tel. Con.

TRUNK LINES AFTER MELLEN.

Committee Trying to Settle Dispute Regarding the Preferential Rates.

NEW YORK, March 22.—At an all-day session of the Trunk Line Association here today, at which President Mellen and Vice President Campbell of the New York, New Haven & Hartford were present, the big dispute of the Mellen road with the other lines because of its preferential rate agreement with the Canadian Pacific Company was discussed, without a settlement being reached. After the conference broke up it was announced that a committee of five had been appointed to take charge of the matter and endeavor to bring about an adjustment of the differences.

The dispute is considered to be a subject of the utmost importance, and is said to affect the interests of the whole Eastern railroad field more vitally than any other question which is now demanding attention.

It is expected that the committee will hold several sessions between now and April 1, on which date it will submit its report to the Trunk Line Association. In the meantime existing rates will be maintained.

REPUDIATE BOLTERS.

House Minority Caucus Takes Action After Hours of Wrangling.

WASHINGTON, March 22.—After hours of bitter wrangling the Democratic members of the House of Representatives, in a caucus which was in session until after midnight, by an overwhelming vote repudiated the Democratic supporters of the Fitzgerald amendments to the rules which were adopted at the opening of the special session of Congress over the opposition of the minority, Champ Clark of Missouri.

Spring Oxfords, for Ladies.

Our Advanced Spring Styles are now in.

LATEST MODELS AT
$3.50, $4.00, $5.00.
—THE—
T. M. Seabury Co.,
214 Thames St.

HOUSE FURNISHING GOODS.

W. F. SPINGLER,
Bellevue Avenue.

Furniture Covered.
Mattresses Made Over.
Furniture Covering.

NOW IS THE TIME
TO HAVE YOUR
FURNITURE REPAIRED, REFINISHED and RECOVERED.
—AND—
Mattresses Made Over.

Call and see our new line of FURNITURE COVERINGS just received.

J. W. HORTON & CO.,
42 Church Street.

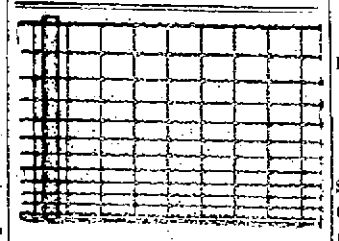

Order your fence DIPPED IN PAINT. Prevents rust; cheaper and better than applied with brush.
P. T. Bailey, Melville Sta., Newport, R. I.

We carry everything optical including the best eyeglass—
The SHUR-ON

L. N. VAUGHAN,
Manufacturing Optician,
194 BROADWAY.
HEARING APPLIANCES.
FINE PRESCRIPTION WORK.

S. RITCHIE, Florist.

The choicest selection of flowers and plants is found at our greenhouses, of which your inspection is solicited. As we are the largest retail florist in Newport we are in position to give you better stock for less money. For the past sixteen years we have been doing a wholesale and retail business, but owing to the great increase in our retail trade we opened the store at 18 Broadway for the convenience of our customers and friends. Remember all the stock you buy from our store comes from our greenhouses just the same as before. If you are not one of our customers you should be, and you would be sure of pleasant dealings.

Store 40 Broadway. Phone 1809.
Greenhouses at the end of Bliss road. Phone 1379.

The Newport Journal
AND WEEKLY NEWS.
is especially adapted to mailing.

LIVERY STABLES.

COOKE'S
LIVERY & SALE STABLE.
CARRIAGES FOR WEDDINGS
A Specialty.
HORSES CLIPPED.
15 Marlborough St. Tel. 1013

FOR YOUR SUMMER GOWNS.

This is the season when many people plan and make up their dresses for the coming summer. As the fashions call for many plain colored costumes we are showing a beautiful line of colors in plain materials.

Plain Poplin Reps in all the latest shades, including wistaria, catawba, lavender, pink, light blue, tan, grey, etc. These goods are especially durable and will stand washing.

Price 25c a yard.

Mercerized Linen Pongee in all colors. A light weight linen fabric beautiful in finish and quality.

Price 39c a yard.

Summer Washable Silks in all colors, suitable for dress occasions or evenwear at

39c and 50c a yard.

For those who desire figured dress goods we have a line of handsome **Flowered Dimities** in small patterns for children's dresses, etc., at

12 1-2c a yard.

A new figured mercerized fabric in patterns similar to foulard silk, but more durable is our **Drop de Linde** in light and dark grounds at

12 1-2c a yard.

New Percales, in a wide range of colors and styles, at

12 1-2c a yard.

New Ginghams, in figures, stripes and checks, all colors, in plain and bordered effects, at

12 1-2c a yard.

White Goods of every description, **Linens, Pique, Dotted Swiss, India Linon, Mercerized Batiste,** plain and with satin stripes, **Cross Bar effects,** etc., at all prices.

WM. B. SHERMAN, JR.
145 Thames Street.
Telephone 995.

KINDLING WOOD.
4 Barrels Dry Pine Kindling delivered for $1.00.

WALL PAPER.
We have new styles in wall paper at reasonable prices.

MILL WORK.
Doors, Windows, Blinds, Storm Sash, Mouldings, Flooring, Spruce Timber, Hardware, Sheathing, etc.

PAINTS.
We have best paints, lowest prices, Glass, Oil, Putty, Wax, Brushes, Stains, Colors, and artists material.

60 Mill Street

GROCERIES. GROCERIES.

Leave or Phone Your Order for

Regular
Dan'l Webster
Pillsbury
Gold Medal
Ben Hur

FLOUR.

Wheat is soaring and flour has advanced.

W. C. SCOTT, POSTOFFICE SQUARE. Telephone 513.

GROCERIES.

Standard Granulated Sugar 25 pound bags $1.25.
Strictly Fresh Island Eggs 25c. a dozen.
Rhode Island Corn Meal, half peck bags, 25c.
Purina Mills Entire Wheat Health Flour, 6 pound bags 25c.
Purina Mills Graham Flour, highest grade milled, 5 pound bags 23c.
Choice California Evaporated Peaches 8c a pound.
Very Fancy, Large, California, Loose, Muscatel Raisins 10c. a pound.
Blue Ribbon Brand California Seeded Raisins, 10c. pound package.
Pahn Brand, Columbia River Steak Salmon; best packed, large can, 22c.; small 12c.
Merrimac Brand Steak Salmon, 18c. a can.
Arctic Red Brand, Finest Alaska Salmon 15c. a can.
Common Pink Salmon 10c. can.
Keystone Brand Hawaiian Sliced Pineapple, large cans 25c.
Honolulu Lady Brand, Hawaiian Sliced Pineapple, medium size can 20c.
Valley Dew Brand Sugar Corn, regular ten cent goods, 7c can.
Paris Brand Tomatoes 8c. can.
Herculine Brand Malt Extract, a great spring tonic, 2 bottles for 25c.; $1.45 a dozen.

—AT—

THE BOSTON GROCERY,
City Hall Square,
Broadway.
O. F. Wilcox, Prop'r.

PROVISIONS.

FANCY
Cal. Green Asparagus,
Green Peas,
New Beets,
Artichokes, etc.,
—AT THE—
Sea Side Market.

Large Clams
In the Shell.

BROADWAY CASH FISH MARKET.
C. A. Easterbrooks, Prop.
Telephone 614. 60 Broadway.

NATIVE GREEN SMELTS,
FRESH HERRING.
Wyatt's Market.
Telephone 336.

CHOCOLATES,
BON BONS,
Cakes, Pastry, Ice Cream and Individual Ices
—AT—
S. KOSCHNY'S,
MANUFACTURING CONFECTIONER.
232 Thames St. Branch 18 Broadway.

GROCERIES.

HATCHET BRAND
Canned Squash
—AND—
Canned Pumpkin,
2 cans for 25c.
Very best quality.

HEINZ MANDALAY SAUCE
25c. a Bottle. Trial size 5c.

Charles A. Manchester,
BROADWAY.

YOU CAN NOT AFFORD TO MISS THIS.
Fancy Jersey Pears,
In large No. 3 Cans Heavy Syrup,
15c a can; 4 cans for 50c

LAKESIDE FARM EGGS,
ALWAYS FRESH.
4 doz. for $1.00.

FANCY NAVEL ORANGES,
25c a dozen.

T. FRED KAULL,
391-393 THAMES STREET.
TEL. 476.

Let Us Know
If our
CONFECTIONERY
At 20c. lb.
Is not the best value at the price.
23 B'dw'y. FRED'K BRYER. 11 Spring St.

Bellevue Laundry,
Pond Avenue and Warner Street.

We make a specialty of starch work.

All of our shirts are starched and ironed by hand.

Work called for and delivered to any part of the city.

SPRATT'S DOG BISCUIT,
Spratt's Puppy Biscuit,
Old Grist Mill Dog Biscuit,
Old Grist Mill Puppy Biscuit,
Austin's Dog Biscuit.

DOG MUZZLES,
DOG COLLARS,
DOG CHAINS.

GRATRIX,
96 Broadway.

YELLOW PINE AND MAPLE
FLOORING.

A. & H. G. Hammett,
Lumber, Hardware, Sewer Pipe, Cement, Brick, Etc.
319-321 Thames St.

Pictures Re-framed;
OLD FRAMES RE-GILDED.
FINE IMPORTED PRINTS.

Wiseman.
112 BELLEVUE AVENUE.

NEWPORT DAILY NEWS.

Published every afternoon except Sunday.

Office, 207 Thames Street.

T. T. Pitman, Proprietor.

News, $6.00 a year, 12 cents a week.
Journal and Weekly News, $2 a year.

TELEPHONE CALLS.

Business Office, down stairs, .. 1903
or if that is busy, 17
Editorial and Reportorial Rooms
Upstairs, ... 782
Publisher's Residence, 18 High St., 322

The Newport Journal contains the best matter in the Daily News each week, and will be sent anywhere in the United States, postage paid, for two dollars a year in advance. Requests for change of address should give old address as well as new.

BACK NUMBERS.

Copies of the Daily News, two weeks old, three cents extra for each month or part of a month. Copies of the Newport Journal and Weekly News, one month old five cents extra for each month or part of a month.

Yearly or Term Advertisers are limited to their immediate business, are guaranteed but five insertions in a week and are allowed fifty-two changes a year. Legal notices, auction sales, amusements, cards, wants and lost and found are not included in space contract.

Advertisers using both the daily and weekly papers gain the advantage of distinct classes of readers, no person reading both the daily and weekly. The Journal goes among people who read no other local paper.

NewportDailyNews

TUESDAY, MARCH 23, 1909.

Carriers of the Daily News are forbidden to roll or twist papers and throw them upon premises; are not allowed to have other boys with them without permission and have no papers to sell.

"BRANDEIS BANKS."

Massachusetts is making some progress with one of the most interesting experiments in the line of social legislation which has been undertaken by any state, the sale of what is called industrial life insurance through the savings banks. The name of "Brandeis banking" has been given to this new departure, because Louis Brandeis secured the enactment of the necessary legislation.

Industrial life insurance is life insurance for small amounts, the premiums on which are paid monthly or weekly. The Massachusetts plan is for monthly payments; the insurance companies usually collect weekly. Of course it costs a good deal to solicit insurance in small amounts and to collect dimes by going to the insured every week for the money. The disclosures before the Armstrong committee in New York indicated wastefulness and extravagance on the part of some of the companies, and showed that a large proportion of the insurance taken out was abandoned in the first year or two. Persons of small incomes were talked into insurance who had not the means or the determination to continue the payments, and they lost what they paid in.

The "Brandeis banks" do not solicit or collect. Their rates are not so much lower than those of the regular companies as one might expect, but a reduction of 25 per cent is a good deal and it is important to start on a safe course. Plain life, endowment and a combination of endowment and old age annuities are now purchasable in Massachusetts from two banks, three other savings banks which act as their agents and 50 or 60 other agencies, some of which are employing corporations. The total amount of insurance is now approaching half a million dollars.

In 1906 there were in force in the United States 17,841,395 industrial policies for $2,453,616,207, an average of a little less than $138 each. A system by which wage earners could provide themselves with annuities, or their families with a few hundred dollars in the event of their death, and do it at low cost, would be of incalculable advantage. That nearly eighteen millions of them should have been trying to do this three years ago is a fact of great importance. The Massachusetts plan offers them more varieties of provision for the future and at lower prices, and has immense possibilities of relief.

DEMOCRATIC TARIFF REFORMERS.

If there is any issue on which the Democrats have, in their platforms and their speeches, been consistent and agreed it is a low tariff, or a revenue tariff. Yet the tariff question never comes up for action without many of them voting for protection because their constituents, or some of them, are beneficiaries of the tariff.

Samuel J. Randall and about 40 Democrats in the House killed two tariff reduction bills. The Wilson tariff bill was made so protective by the influence of Senator Gorman that President Cleveland permitted it to become a law without his signature. Senator Morgan of Alabama tried to have a duty imposed on raw silk. Several Democratic Congressmen from the cotton belt have introduced bills to put a duty on cotton because a little Egyptian cotton comes into this country. It is not imported because it is cheap; it is not cheap, but is long-stapled and serves some of the purposes of the Sea-Island cotton, though it has not so long a staple and does not bring so good a price.

If protection is the settled policy of the country there is some excuse for the Congressmen who insist that their constituents should have some of its benefits, but they ought to moderate their denunciations of protection if they desire to profit by it. They ought to moderate their zeal for low tariff in their national conventions if they are to support a high tariff in Congress. When the pending proposition is a general reduction of the tariff they can't make the excuse that if everybody else is to be protected their people should be. Yet it is already beginning to appear that Democratic Congressmen, especially members of Tammany Hall, which is pretty generally for protection, and the Southern members, will fight all the features of the Payne bill which ought to receive their support if they vote in Congress as they do in conventions. The party ought to have one principle.

THE AIM OF THE PUBLIC SCHOOLS.

There is a demand all over the country by parents whose deepest concern is the welfare of their children that there shall be fewer "fads" taught in the public schools. They claim that a common school training should be a common sense training, adjusted to bear directly on the reasonable expectations of teh mass of pupils, the needs of the community, and of the individual in his relation to the community.

A common school education is what the average boy or girl needs for the practical uses of life, and those whose conditions and prospects in life demand a thorough training and a solid grounding in the elemental and vocational studies, such as mathematics, English, manual training and business subjects, form the great majority of the pupils of the public schools in the cities. It is claimed by these parents that a great fault lies with the high schools, that these stand closer to the college than to the people, and that if the high school leaves its pupils with only a preparation for college, instead of a preparation of life, when many of its pupils cannot go to college, there must be a lack in the efficiency of the system. They say it is not well to so emphasize academic instruction, to the exclusion of manual training, for instance, that the student must be taught at a later age, often with blundering and hardship, what would easily have been mastered in earlier school life.

After all, utility should be the supreme test in education. This standard should be especially applied in shaping the course of study in the public schools, and there are many who are coming to the front and squarely defending the utilitarian theory of education and fighting for vocational studies for their own sake. These educators are urging the men who make the curriculum of our public schools to put the emphasis on the elemental and the vocational studies, because a majority of the pupils cannot hope to enter professional life, and should therefore be trained by the shortest and most direct cut to fit themselves for a life in shops, in stores or in offices.

The common sense looked for in the schools of the future is to give up the attempt of trying to mould all pupils after the same pattern, to give culture to those who seek culture and help all to strike straight for the goal dictated by their own natural impulses, whether that be a business or a profession. Our public schools will not be common-sense schools until these conditions are realized and the boy whose station in life will lead him into the factory or shop is made as well able to fill these positions and to stand as good a chance because of his school training of rising to the head of the business as is the one who enters college and attains the ranks of the professors.

A WOMAN SUFFRAGE POSSIBILITY.

It is not so common as it was once to tell little boys that they may some time be President. The little boys have found out about what their chance is and are rude enough to retort to any such old-fashioned pleasantry with the thoroughly new-fashioned phrase: "Aw, wot yer givin' us?" An officer of the Steel Corporation, however, tossed this somewhat faded bouquet to the Montclair high school girls. As the girls had taken the high tariff side in a debate with the Montclair Academy, we suspect that Mr. Dickson's suggestion that in this day of impending woman suffrage such able debaters as these girls might hope to attain the Presidency was rather an expression of his sympathy with the protectionist side of the debate than a prediction of the coming greatness of the two girls. We are always deeply impressed with the strength of the arguments with which we agree.

France does not like the new tariff bill. The proposed increases in the taxes on gloves, hosiery, perfumes, soups and other articles of French exports have created the feeling that that country has been singled out particularly. A quite general opinion is expressed that the bill is retaliatory against pending French legislation, and there are many who believe it is the beginning of a general tariff war.

The special Washington despatch to the News today sets forth in positive terms the decision of the Navy Department regarding the Maitland property as a site for the naval hospital. It now remains for the Board of Aldermen to abandon the proposed boulevard in the interest of the hospital, if we are to have the hospital at all. There should be no further delay in the matter.

The appointment of Senator Wetmore as a member of the Senate naval affairs committee is an excellent thing for Rhode Island, and especially for Newport and to many and diversified naval interests. With Senator Wetmore as a member of the naval committee, Newport may feel assured that her interests will be well cared for in Washington.

The present administration will not abandon the Panama Canal libel prosecutions, but there will be no unseemly haste in bringing them to trial. Attorney General Wickersham has investigated the cases and satisfied himself that the government should proceed with the prosecutions, but they will be handled in regular order.

It is said of the late John H. Starin that he did more than any other man to develop the lighterage, transfer and freight business around New York. His work in harbor transportation was extended to river and deep sea, and he was largely influential in improving facilities on land.

According to Director North of the census bureau, it will cost $14,000,000 to take the national census; at least, that is what he asks Congress to appropriate.

The New York gas companies have paid $1,567,649.97 in rebates to 112,238 patrons, following the decision of the supreme court sustaining the validity of the 80 cent gas law.

Another Yale man has been appointed to public office. President Taft is faithful to his alma mater and the friends he made in college.

The graft and libel prosecutions in Pittsburg strike high in official and business circles.

Good luck to ex-President Roosevelt and a safe return from his trip in Africa.

REDUCING THE SALE OF LIQUOR.

[From McClure's Magazine.]

The novel features of the new Swedish law consisted in the provision that local companies or committees might be formed in various communities, to conduct the liquor traffic in such a way as to eliminate all private profit; any gain that might result from the traffic being directly applied to the promotion of public utilities calculated to serve as counter attractions to the saloon. Thus was laid the foundation of what is believed by many competent observers to be the scientific solution of the liquor problem.

At the time when the new method was inaugurated, half a century ago, there were more than 23,000 distilleries in Sweden, and it was said that liquor could be purchased at almost every hut in the kingdom. When the new law had been in force six years, the number of distilleries had dropped to less than 9,000. In 1896 there remained but 132. Meanwhile the saloons shrank away so rapidly that in 1869 there was but one for 8,028 of the population; and 11 years later only one for 13,450 inhabitants—figures that gain clear significance if we reflect, by way of contrast, that Jersey City, for example, has a saloon for every 35 voters. The **per capita consumption** of spirituous liquors decreased in Sweden from 22 liters in 1851 to 7.2 liters in 1896.

PORTSMOUTH.

[Regular correspondence of the News.]

Mrs. Martha Gollands, who was obliged to resign her position as teacher of the McCorrie school on account of losing her voice, went to New York Saturday, hoping that she may recover in time for the next term, four weeks hence. Miss Katie Baxter of Providence will teach the remainder of the term.

There will be a change of teachers in some of the schools next term. Vacuchse being of the number.

Mrs. Mary Lynch of the Newtown grammar school was ill Monday, and and Mrs. Phinney, who of late has supplied in such cases, had a guest and could not leave home, the pupils were given a holiday.

Mrs. F. P. Conway and her daughter Margaret, spent Sunday in Providence, with Miss Emily Sellew.

Miss Kate Paquin has gone west for an extended stay.

Mrs. John R. Manchester was guest recently of Mr. and Mrs. J. O. C. Peckham.

Miss Kate Durfee was taken ill again Sunday night and a physician was called.

The Rhode Island Monthly Meeting of the Society of Friends will be held in Newport this week.

Miss Gertrude Cogeshall has spent the last two weeks in New York, guest of her sister, Mrs. Joseph Barker.

Mr. William P. Smith of Newport was guest recently of his sister, Mrs. W. J. Irish.

Miss Estelle Mudge of Bristol is visiting Mr. and Mrs. William H. Mayer.

The necessity of great care and steady watching by those who light a bonfire was emphasized last week, when one lighted between the Methodist Episcopal church and Chase & Son's store, after being left, set the grass, by a fence, on fire, scorching it and burning a portion of an old building. Mr. Chase had his eyebrows and hair scorched in putting it out, and if it had not been for his accidental discovery, there being no fire apparatus in the vicinity, the church as well as the store and dwelling house might have been destroyed.

For Sale.
A Corner Property at a Very Attractive Price.
Particulars on Application.
RICHARD C. DERBY,
198 Bellevue Avenue.

THE CITY OF NEWPORT.

Proposals for Fuel.

SEALED PROPOSALS will be received by the Board of Aldermen at the City Clerk's Office, City Hall, until Thursday, March 25, 1909, at 5 o'clock, P. M., for furnishing and delivering the following described fuel for the City Hall and the Overseers of the Poor, during the present municipal year, viz:

WHITE ASH EGG COAL, per ton of 2,240 pounds.
WHITE ASH STOVE COAL, per ton of 2,240 pounds.
WHITE ASH CHESTNUT COAL, per ton of 2,240 pounds.
KINDLINGS, per box.

To be delivered in such quantities as may be required from time to time.

For furnishing the following described fuel to the Highway Department, during the present municipal year, viz:

White Ash Coal and Cumberland Coal, per ton of 2,000 pounds, and Pine Wood, 1 cut and 2 cuts, per cord; said fuel to be delivered at such places and in such quantities from time to time as may be required by the Street Commissioner. Coal to be weighed on the City Scales. Each bid must contain the name of proposed surety.

All bills to the City of Newport, naming the departments to whom delivering.

The right to reject any or all proposals is reserved.

By direction of the Board of Aldermen.

F. N. FULLERTON,
City Clerk.

AROUND RHODE ISLAND.

Movement for Improvement of Channel at Field's Point.

New Mill to be Erected at Warren—The New Edgewood Beach Purchase.

Steps to bring about the widening and deepening of the channel off Field's Point were taken yesterday by the Providence Board of Trade, which passed resolutions asking Congressional sanction of projected harbor improvements tending to the development of Providence's opportunities as a commercial centre. One resolution asks the city council to authorize a committee to examine into the matter of cutting off a piece of Field's Point, straightening and deepening the waterway from the harbor to the bay. The other asks the representatives of Rhode Island in Congress to work for the same end with the War Department at Washington. The resolutions were unanimously adopted.

Prospects of increased business the coming year have caused the Warren Manufacturing Company of Warren, manufacturers of cotton goods, to place the contract for a new mill to be added to the weaving shop. The addition will be a one-story structure of 600 looms. The mill of the Warren Manufacturing Company produces goods of fancy weave, including shirt waist material. The weaving capacity will be increased more than one-third by this addition. The contract for erecting the addition was awarded and operations on the extention were begun today. The number of hands employed in the mill of the Warren Manufacturing Company at present is 1,260, and with the additional weaving space there will be a total of 1,300 hands.

The stretch of beach at Edgewood recently purchased by the Metropolitan Park Commission, to be used for bathing purposes under the supervision of the state, is north of the strip known as Kirwin's Beach, and its acquisition for public use will not interfere with the latter resort, which will open as usual June 1. The Park Commission's acquisition lies to the north of Narragansett street, Edgewood, and is to be known as Edgewood Beach. Mr. Kirwin's property is all to the south of Narragansett street. He has owned the property about 22 years, during the last nine of which accommodations for bathing have been used to a large extent by the residents of the city. The purchase of Edgewood Beach by the state means, therefore, that the public will be afforded the opportunity to use both strips of sand during the summer, and an increased patronage is expected because of the publicity given to the Park Commission's plans to make its section one of the best on the upper bay.

Rev. John A. Peake, pastor of the Narragansett Pier Baptist Church, has resigned his pastorate to accept a call to Idaho. Mr. Peake took a prominent place in Pier affairs last summer, when from his pulpit he attacked Sunday liquor selling and gambling and denounced the chief of police and town council for failing to enforce the law. He also took a leading part in the formation of the Civic Union. Mr. Peake has been superintendent of the Narragansett schools for about a year. The resignation is to take effect the last Sunday in April. The resignation did not come wholly as a surprise to the congregation, as rumors of it had been in circulation for several days.

The free tuberculosis exhibit which is to be held by the State Board of Health in Providence for two weeks opened Monday evening with a private view to persons active in fighting that disease. Governor Pothier, Mayor Fletcher, Dr. Jay Perkins, Dr. Gardner T. Swarts and James Minnick gave addresses, each of the last three illustrated with lantern slides. The exhibit is practically the same as the one sent by this state to the international tuberculosis exhibit at Washington. Many pictures and models of sanitary houses are shown. One feature which attracted more than ordinary attention was the magic house." Through an arrangement of plate glass and electric lights a model of an insanitary room changed to a clean, light one was shown. The machine worked automatically, showing both models at regular intervals. The arrangement was in a special booth and was pointed to as one of the novelties of the Washington exhibit.

Dr. William H. P. Faunce, president of Brown University, was the principal guest and speaker at a dinner held by the Winter Night Club in Colorado Springs, Monday night, after having addressed the students of Colorado College earlier in the day. This evening he will be guest of the Rocky Mountain Association of Brown Alumni at its dinner in Denver. Dr. Faunce arrived in Denver Sunday morning and after breakfast at the home of James C. Starkweather, a Brown graduate, preached at the Denver First Baptist Church. In the evening he preached at the Colorado Springs Church. Dr. Faunce left Colorado Springs this morning and was entertained by Brown men in Denver during the day. In the afternoon he will be the guest of honor at a reception at the University Club. The Brown banquet in the evening will be held at the University Club and Brown men from Wyoming, Colorado, Arizona and New Mexico are expected to welcome Dr. Faunce, who has not been in Denver for nine years.

Professor Warren Brown Madison of the animal husbandry department of the Rhode Island College at Kingston died yesterday of pneumonia, after less than a week's illness. This is the first death in the ranks of the faculty since the college was established. Professor Madison's home was in East Greenwich. He entered Rhode Island College a few years after its establishment at Kingston, having been graduated in the agricultural course with the class of 1894. He secured a position the same year as assistant in horticulture at the Rhode Island Agricultural Experiment Station, which he retained until four years later. The year of 1902 found him as professor of horticulture at the National Farm School, Doylestown, Pa. In 1904 he became instructor of horticulture at Mount Hermon's Boys' School of Mount Hermon, Mass. and in 1907 he was called to the chair of Professor of Animal Husbandry at Rhode Island College. Mr. Madison was a man of large practical experience both in the actual management of farm animals and also in teaching. With his excellent practical judgment of cattle, he had made marked progress in the rebuilding at the college of a herd of sound, healthy milk producers at a comparatively slight cost. He was slowly but surely developing among the herd a strain of perfectly sound pure-breed Guernseys from the tuberculosis animals being experimented on at the isolated hospital barn.

Rev. J. Warner Fobes, pastor of the Peace Dale Congregational Church, has returned to his home from a trip around the world, having been away a little more than six months. One purpose of the trip of Rev. Mr. Fobes, aside from the ordinary pleasures of such a journey, was to hunt tigers in Asia, but though he spent six weeks seeking to get a man-eating tiger he was unsuccessful and abandoned the effort. He left home September 8 last. Arriving in Japan, he spent three weeks there and then made his trip to the jungles in search of tigers. He spent considerable time in visiting various parts of China, a country which he declares to be exceedingly interesting. He visited many missionaries in China.

Bequests of $1,000 each to St. Joseph's Hospital and the Rhode Island Catholic Orphan Asylum were made in the will of Patrick T. Banigan, a retired woolen manufacturer of Providence, whose will was executed July 11, 1904. The bequests named are the only ones of a public nature.

[SEAL OF THE COURT] Attest:
WILLIAM P. CROSS, Clerk.

IN THE DISTRICT COURT OF THE UNITED STATES FOR THE DISTRICT OF RHODE ISLAND.

In the matter of F. Louis Ziegler, Bankrupt. } In Bankruptcy. No. 861

WHEREAS a petition was on the fourth day of March 1909, filed for an adjudication of bankruptcy against F. Louis Ziegler, and it appears therefrom that said bankrupt is not within the district and that personal service of subpoena herein cannot be made on him therein; now, on motion of John C. Burke, Esq., attorney for said petitioners.

It is ordered: That service of such subpoena, be made by publishing this order together with said subpoena in the Newport Daily News, a newspaper published at Newport, R. I., in said district, once a week for two consecutive weeks, the last of such publications to be on the 23d day of March 1909; and by mailing a copy of this order and said petition and subpoena to the last known place of abode of the said F. Louis Ziegler in said district, on or before the day of the first publication.

WITNESS the Honorable Arthur L. Brown, Judge of the said court, and the seal thereof, at the city of Providence in said district, on the thirteenth day of March, 1909.

WILLIAM P. CROSS, Clerk.

A true copy. Attest
William P. Cross, Clerk.

UNITED STATES OF AMERICA.
DISTRICT OF RHODE ISLAND, SS.

IN THE UNITED STATES DISTRICT COURT IN AND FOR SAID DISTRICT.

In the matter of Creditors' Petition vs. F. Louis Ziegler. } No. 861 In Bankruptcy Subpoena to Alleged Bankrupt.

To F. Louis Ziegler, in said district, greeting:

For certain causes offered before the District Court of the United States of America, within and for the District of Rhode Island, as a court of bankruptcy, we command and strictly enjoin you, laying all other matters aside and notwithstanding any excuse that you personally appear before our said District Court to be holden at Providence, in said district, on the 3rd day of April, A. D. 1909, to answer to a petition filed by Theophilus T. Pitman, et als in our said court, praying that you may be adjudged bankrupt; and to do further and receive that which our said District Court shall consider in this behalf. And this you are in no wise to omit, under the pains and penalties of what may befall thereon.

Witness the Honorable Arthur L. Brown, Judge of said Court and the seal thereof, at Providence, this 15th day of March, A. D. 1909.

THE WEATHER.

BOSTON, March 23, 8 A. M.—Forecast for Boston and vicinity—Fair and somewhat warmer tonight and Wednesday; light westerly winds, becoming variable; minimum temperature tonight, 28 to 34.

WEATHER CONDITIONS.

Local showers have occurred at a few scattered stations, but otherwise fair and clear weather prevails. The barometer continues low over the provinces and Gulf of St. Lawrence. The temperature is higher in nearly all sections. In New England at 8 a. m. it ranged from 28, in northern, to 34, in southern parts. At New York it was 32, Jacksonville 62, Chicago 36, Bismark 30; Denver 32 and San Francisco 48.

J. W. Smith,
Forecast Official.

LOCAL CONDITIONS.

	8 h	12 h	8 h
Temperature	36	42	44
Barometer	29.87	29.92	29.93
Wind	N W	N W	N W
Weather	Clear	Fair	Fair

MINIATURE CALENDAR.

TUESDAY, MARCH 23.

Sun rises ..... 6 h 45 m
Sun sets ..... 6 h 58 m
Moon sets ..... 8 h 26 m
Length of day ..... 12 h 14 m
Day's increase ..... 3 h 03 m
High water ..... 8 h 47 m; 9 h 01 m

WEDNESDAY, MARCH 24.

Sun rises ..... 6 h 43 m
Sun sets ..... 6 h 59 m
Moon sets ..... 9 h 42 m
Length of day ..... 12 h 17 m
Day's increase ..... 3 h 07 m
High water ..... 9 h 36 m; 9 h 50 m

THURSDAY MARCH 25.

Sun rises ..... 6 h 41 m
Sun sets ..... 6 h 61 m
Moon sets ..... 10 h 53 m
Length of day ..... 12 h 20 m
Day's increase ..... 3 h 10 m
High water ..... 10 h 35 m; 10 h 43 m

Moon's Phases.

First Quarter, March 28, 11 h 50 m a.m.
Full Moon, April 6, 3 h 29 m, P. M.
Last Quarter, April 13, 9 h 31 m, A.M.
New Moon, April 19, 11 h 52 m, P. M.

NEW TODAY.

[Only first insertions listed here.]

	Page
Salada Tea	3
Religious Notice	3
The New Wilbor	7
Newport Coal Co.	1
To Let—Tenement	7
Cuticura Remedies	6
Wanted—Young Man	7
For Sale—Knockabout	7
K. N. Sullivan—Opening	5
Bon Ton—Announcement	5
To Let—Upper Tenement	7
For Rent—Furnished Room	7
Wanted—Situation by Cook	7
First Class Furnished Rooms	7
Walsh Bros.—Hoester Special	5
Wanted—Work by Dressmaker	7
C. H. Wrightington—Cottages	4
A. C. Titus Co.—Vacuum Cleaner	1
J. H. Kazanjian & Co.—Furniture	1
B. F. Downing—Millinery Opening	5
P. T. Bailey—Fence "Dipped in Paint"	3
Wm. Loftus—For Rent and For Sale	6

COLORITE.

The wonderful liquid magician. It instantly changes to any desired color and gives a beautiful glossy finish to straw and chip hats; also leather goods. We have in stock the following colors—Jet Black, Cardinal Red, Sage Green, Brilliant Green, Navy Blue, Sapphire Blue, Brown, Violet, White.

MAKES YOUR OLD HAT NEW.

25c per bottle.

Howard's Dustless Duster Cloth that dusts, cleans and polishes all furniture or hard wood,

25c each.

D. E. SULLIVAN,
Old City Hall Novelty Shop.
Tel. 615.

THE CITY OF NEWPORT.

Proposals for Paving Gravel.

SEALED PROPOSALS will be received by the Board of Aldermen, at the office of the City Clerk in the City Hall, and at no other place, until 5 o'clock P. M., Thursday, March 25, 1909, for the following supply for the Highway Department, for the year ending December 31, 1909.

PAVING GRAVEL.

Paving gravel to be delivered at such times and in such quantities as the Street Commissioner may require from time to time; said gravel to be satisfactory to the Street Commissioner in toughness and quality, free from loam, sand, shells and other foreign substances. Samples of gravel must be submitted with bid.

Bids to state the price per ton of 2000 pounds, landed on the City wharf or such other wharf as the Street Commissioner may designate. Each bid to contain the names of two proposed sureties.

The right to reject any or all proposals is reserved.

By direction of the Board of Aldermen.

F. N. FULLERTON,
City Clerk.

THE CITY OF NEWPORT.

Proposals for Forage.

SEALED PROPOSALS will be received by the Board of Aldermen, at the City Clerk's Office, City Hall, until Thursday, March 25, 1909, at 5 o'clock, P. M., for furnishing Hay, Grain and Straw for the present municipal year for the use of the Fire Department to be delivered in bins and lofts, to the several fire stations at such times and in such quantities as the Board of Firewards shall require. Hay to be of first quality; Rye Straw; No. 1 White Oats.

For furnishing forage for the present municipal year for the use of the Highway Department, as follows:

Oats, per bushel of 32 pounds; Baled Hay, per ton, Straw, per ton; Bran.

All to be of the best quality and delivered at the stable on the City Wharf in such quantities as may be required from time to time. Each bid to contain the name of two proposed sureties.

All bills to the City of Newport, naming the departments to whom delivering.

The right to reject any or all proposals is reserved.

By direction of the Board of Aldermen.

F. N. FULLERTON,
City Clerk.

Middletown Crusher.

Crushed stone screened to size, clean path gravel. Nothing better for cleanliness. Sand and gravel furnished masons. Estimates given for all kinds of McAdam road work.

PECKHAM BROS. CO.,
Tel. 731. P. O. Address, Newport, R. I.

FOR SALE.
Building Lots

On the Polo Lot, so called, near Morton Park, on Vaughan avenue and Earl avenue.
Lots 40x83 for the bargain price of $335 per lot.

HERBERT L. DYER,
162 BELLEVUE AVENUE.
Branch Office 54 Broadway.

Heating Apparatus THAT HEATS.

Philip F. Conroy,
181 Thames St. Phone 617.

FIRE INSURANCE.

The Phenix Insurance Co.,
Brooklyn, N. Y.

Cash Assets .. $9,565,943.32
Surplus, .. 1,000,453.31

Losses paid to date over eighty six million dollars.

Henry Bull, Jr.,
AGENT.
Gas Building, Newport, R. I.

FOR SALE ON BROADWAY,
To Close an Estate.

The two-family dwelling 296 Broadway, corner of Park Street. Property in good order. Asked for the Estate

$7,500.

Henry Bull, Jr.,
AGENT.
183 THAMES STREET,
Newport, R. I.

Newport Transfer Express Co.

Baggage and Freight.

Main Office - 272 Thames St.
(Fall River Line Ticket Office.)
The only Express Company checking baggage from residences to destination.
Consignments of freight solicited.
Information in regard to baggage or freight cheerfully given.
Tel. 371. Call Us Up.
730. FRANK J. HUGHES,
1051. General Manager.
Branch offices: Stable Marsh Street Fall River Line Wharf

Coronet Council, No. 63, Royal Arcanum.

Brothers: A special meeting of this council will be held in Odd Fellows' Hall Tuesday evening, March 23d, 1909, at 7:30 o'clock.
Important business.

A. R. McMAHON, Secretary.

Dennis Shannahan,
HAY AND GRAIN
AGENT FOR H. O. HORSE AND DAIRY FEEDS OF ALL KINDS.
Commercial Wharf.

FOR SUMMER SEASON.
FOR RENT.

1. STORES on Bellevue avenue $125 to $1,000.
2. FURNISHED COTTAGES, in all parts, $300 to $750 and $1,000 to $5,000.
3. A FARM of over 130 acres of land on Conanicut Island. $225.

A. O'D. TAYLOR,
REAL ESTATE AGENT.
182 Bellevue Avenue. Telephone 320.

BORN.

DEWICK—In this city, 21st inst., a daughter to Mr. and Mrs. Charles H. Dewick, 32 Bridge street.

MARRIED.

TROCHE-FERRENT—In Boston, Mass., 18th inst., by Rev. S. H. Robin, Emily Adelaide Ferrent to Lewis Alois Troche.

WALDRON—BROOKS—In Jamestown 22d inst., by Rev. Charles D. Harrows, Raymond Everett Waldron and Ruth Weaver Brooks.

DIED.

SAYER—In this city, 22d inst., Isaac S. Sayer, in his 78th year.

CREMIN—In this city, 22d inst., at her residence, 26 Thomas street, Elizabeth, widow of Thomas Cremin, aged 71 years.

Funeral Thursday, 25th inst., at 2:30 P. M., to St. Mary's Church at 3. Relatives and friends are invited.

HARRINGTON—In this city, 23d inst., Julia widow of Patrick Harrington, aged 79 years.

Funeral from the residence of her son, John H. Harrington, 50 Callender avenue, Wednesday, 24th inst., at 8:15, to St. Joseph's Church at 9, where a mass of requiem will be offered for the repose of her soul. Burial in St. Columba's Cemetery. Relatives and friends are invited.

JAMISON—In Riverside, Chicago, 15th inst., Cornelia Jamison, formerly of this city.

CALHOONE—In Providence, 21st inst., Angeline Gager, widow of Benjamin S. Calhoone, in his 70th year.

MAHY—In Providence, 22d inst., Jeannette D. (Milne) wife of William W. Mahy.

SALBACH—In Providence, 22d inst., Otto Salbach, in his 63d year.

VAN EPPS—In Providence, 21st inst., Nelson L. Van Epps.

MADISON—In Kingston, 22d inst., Warren B. Madison, in his 33d year.

BARBER—In Kingston, 22d inst., Lewis Randolph Barber, in his 40th year.

GREENE—In West Greenwich, 22d inst., John Albert Greene, in his 74th year.

WALLING—In Pascoag, 22d., Josephine N., widow of Whipple Walling, in her 74th year.

BENNETT—In Fall River, 22d inst., Charles A. Bennett in his 64th year.

GREGSON—In Fall River, 21st inst., John Gregson, in his 55th year.

HART—In Fall River, 21st inst., Lydia P., widow of Abraham G. Hart, in her 81st year.

SWAIN—In Fall River 21st inst., Mary Swain, in her 81st year.

JOHN S. LANGLEY, Undertaking.
16 Franklin Street.
FREDK B. LANGLEY, Mgr.
Telephone 879-1118.

COTTAGE HOUSE FOR SALE

5 rooms, city water; 3,000 square feet of land. Price $1,350. $300 cash balance on mortgage.

COTTAGE HOUSE FOR RENT

7 rooms, bath and toilet, gas, good sewerage, suitable for dressmaker; very central, near Touro park. $20 monthly.

C. H. WRIGHTINGTON,
30 Bellevue Avenue.

TAX DEPARTMENT.

CITY OF NEWPORT.

Assessors' Notice!

The Assessors of Taxes of the City of Newport hereby give notice that they will assess and apportion on the inhabitants of said city, and the ratable property therein, the tax ordered and levied by the Representative Council of said City by vote of the 12th day of March, A. D. 1909, on

Monday, April 5, A. D. 1909,

At 12 o'clock Noon,

And they will meet and be in session in their rooms in the City Hall (on the second floor), in said Newport, every day, except Sundays, from and including

Tuesday, April 6, 1909,

To and Including

Friday, April 16, 1909,

From 9 o'clock A. M. to 12 o'clock Noon, and from 2 o'clock to 5 o'clock P. M.

For the purpose of receiving a true and exact account of all the ratable estates of every person and body corporate, liable to taxation in said City.

EVERY PERSON AND BODY CORPORATE, liable to taxation in the premises, is hereby notified and required to bring in to said Assessors, within the time or times, and at the place of meeting and session of said Assessors, as above designated, A TRUE AND EXACT ACCOUNT of all his ratable estate, describing and specifying the value of every parcel of his real and personal estate.

The General Laws of Rhode Island Provide That:

"Every person bringing in any such account shall make oath before some one of the Assessors that the account exhibited by him contains, to the best of his knowledge and belief, a true and full account and valuation of all his ratable estate; **and whoever neglects or refuses to bring in such account, if overtaxed, shall have no remedy therefor.**"

Executors, Administrators, Guardians and Trustees are hereby notified that all the foregoing applies to them and to Trust Estates as well as to other persons and property.

EDWARD L. SPENCER, Chairman.
JOHN M. FRIEND,
ROBERT S. CASH,
Assessors of Taxes.

SIGNS.

Now is the time for renovating your signs. We can do them better and cheaper now than when the spring rush is on. Get an estimate.

Hayman & Nason,
Painters and Decorators,
15-19 FRANKLIN STREET.
Sole agents for Bay State Brick and Cement Coating.

REPUBLICANS TO MEET IN CAUCUS.

To Take Action on Constitutional Amendments.

Committee Recommends a 54-Hour Labor Bill.

(Special despatch to the News.)

PROVIDENCE, March 23.—It was a quiet day in both branches of the General Assembly this morning. In the Senate Mr. Sanborn announced that there would be a caucus of the Republican members of the Assembly on the rising of the Assembly Thursday. He did not state the object, but it was learned that it was to have caucus action taken on the matter of the constitutional amendments. The governor and the Providence and Woonsocket delegations favor the division of the amendment into two sections.

Mr. Cole of Hopkinton presented an amendment to the dog law, providing that no dog shall be allowed to roam at large unless accompanied by the owner or the agent of the owner. It provides that when the license is taken out the premises where under the law the dog is allowed to roam shall be described, and the owner of any property shall have the right to kill any dog which invades his land and does damage, even if the dog is licensed. The act was sent to the committee on judiciary.

From the judiciary committee was reported, with recommendation of passage, the act forbidding chauffeurs to take from garages the automobiles of their employes and use them without the permission of the owners. Placed on the calendar.

O 2 . . . . . .

The committee also reported favorably on amendment to the charter of the Westerly Fire District, which was also placed on the calendar.

The committee on education reported an act providing for an increase in the board of managers of the Rhode Island College of Agriculture and Mechanic Arts; also, a resolution requesting that the college be admitted to the benefits of the Carnegie Foundation. Both placed on the calendar.

In the house Mr. Hill of East Greenwich, from the committee on special legislation, reported a substitute for the 54-hour bill, making the hours of labor for women and children 56 instead of 54 hours. This bill has attracted the attention of the textile workers of the state generally, for although it provides for only women and children a majority of the mills cannot be operated if the women are not at work. A discussion on the question will take place Thursday.

Mr. Parkinson of Lincoln introduced an act changing the time for the election of town officers of Lincoln to the first Tuesday in June. Referred to the committee on judiciary.

Mr. Langworthy of Westerly presented a resolution to pay a certain claim of the Westerly Savings Bank and Loan Association. Referred to the committee on claims.

He also presented an act giving an appropriation to the Woodlawn Improvement Society. Referred to the committee on agriculture.

Mr. Eaton of Providence introduced a resolution to loan to the Uniform Rank, Knights of Pythias, certain tents and appliances of the state militia. Referred to the committee on militia.

From the calendar was taken and passed an act in regard to the storage and sale of merchandise; also, an act authorizing the city council of Providence to establish a board of hospital commissioners; also, an act in amendment of section 94 of chapter 8 of the court and practice act, on jurors and juries; also, substitute "A," amending the act incorporating the Valley Falls Company.

NEW HAVEN ROAD UPHELD.

Justice of Position Conceded, but Whole Situation Unsatisfactory.

NEW HAVEN, Conn., March 23.—It is claimed in New York, New Haven & Hartford circles here that at the meeting of the trunk line presidents in New York yesterday in regard to the Canadian Pacific's preferential rate, the justice of the position of the New Haven company was practically conceded. The whole situation in New England, however, with reference to preferentials and differentials causes profound dissatisfaction among the trunk lines, and it is understood the new committee of five which has been appointed will consider the whole situation. The outcome is expected to be a radical re-adjustment of the rates in New England, and this may ultimately affect both the eastward and the westward schedules, reselling, it is believed, in favor of New England points, notably Boston.

At the meeting of the presidents yesterday, it is reported, there was a general belief that more definite improvement in railroad business throughout the country has set in, as indicated by the returns of the last few weeks.

FEELING AT FEVER HEAT.

Democrats of House in Revolt Against Minority Leader Clark.

WASHINGTON, March 23.—Feeling among the Democrats of the House was at fever heat today as a result of a rebuke the Democratic caucus caucus delivered last night impersonally to the 23 "holters" who voted for the Fitzgerald amendments to the rules of the House, in opposition to Minority Leader Clark.

Representative Kelliher of Massachusetts, one of the recalcitrants, announced that henceforth he would not recognize Mr. Clark as his leader. "Any one who approves the appointment of Representative Harrison to the ways and means committee one day, and two days later criticises the appointment by referring to the gentleman as an emissary of Cannon, cannot be my leader," said Kelliher.

Representative Fitzgerald, author of the Fitzgerald amendments, appeared on the floor late in the afternoon. "I shall leave it to the country to judge which of the two Democratic members of the rules committee (Clark or himself), "more accurately, properly and capably represents the true Democracy of the country," said the Brooklyn Congressman.

Representative Kittredge More Comfortable.

LOWELL, Mass., March 23.—Representative E. M. Kittredge of this city, who was yesterday stricken with heart failure at the state house, and brought to this city for a complete rest, is today reported as much more comfortable.

THE BOULEVARD NEEDED.

Plans for Development of the Training Station Depend Upon Its Construction.

To the Editor of the News:

There are strong indications that the people of Newport have been laboring under a misapprehension in regard to the hospital-boulevard controversy. It appears that there have already been approved in Washington plans for the development and improvement of the Naval Training Station which are to a certain extent dependent upon the construction of the boulevard. It has been recognized for some time that the Third Street approach to the Station was congested, and in fact dangerous under certain conditions, because of the street cars. When the city again took up the boulevard proposition and there seemed to be a prospect of the way being opened, even if not at once improved, plans were prepared and approved by the bureau of navigation, under which the Station is to improve the Station shore and make it attractive from the proposed drive and approach.

The plan for the improvement of the Station provides for clearing off all the buildings on the south end of the island except the paymaster's storehouse, which is to be enlarged and given over to the equipment division, while a new building will be built for a storehouse, near barracks B. Then the entire east shore of the island is to be cleared up and beautified, while a wider causeway with a drawbridge is contemplated, to meet the growing demands of the traffic to and from the Station. In addition to these changes, the plans call for the thorough dredging of the lack channel, making it a respectable waterway.

As stated, these plans were prepared and approved months ago, when it was expected that the naval hospital would be the first of the government stations to move in what has for years been considered by naval officers the natural place for overflow from Coasters' Harbor Island—Coddington Point. The Training Station carries about 10,000 pay accounts a year and it is understood that the bureau of navigation is firmly of the impression that the opening of the boulevard, at least from the causeway to Washington street would be of greater service to the Station that the location of the hospital on the Maitland lands. As to the loss of the hospital if the Maitland land cannot be had unencumbered, it is learned in the bureau that the department has no idea of abandoning Narragansett bay for its big naval base, and so long as it remains here the hospital service must be provided here.

The hospital at present and in future will receive its greater patronage from the Training and Torpedo Stations and hence the bureau of navigation, it is contended, will never permit the establishment of a hospital miles away to serve the Station here. During the past year there were 740 admissions to the hospital from the Training Station alone, thus showing that the hospital is a necessary adjunct to the big Station, which could not be served by an enlargement of the hospital at Chelsea or elsewhere.

Up to the present time it has been represented that all naval interests have been in favor of the hospital on the Maitland place, but while the agitation of the doctors has been forcible, it looks as though other parts of the navy were now at work in Washington, and it may be said that the case of the masses in the navy, as it is being represented to the directing officers is that the interests of the navy will be best served by the opening of the boulevard and the locating of the hospital elsewhere.

It has been said that Third street is dangerous and congested, and will be more so as the Station grows, but this should not be taken to mean that the offending cars should be removed from that way. There are thousands of men who use these cars, as well as civilians, and hence the requirements of the Station are that, instead of the street car service being crippled in any way, it be given all possible opportunity to increase its efficiency. It is to be hoped that the aldermen and the citizens will go slow, look well into the future and take no hurried action which will aggrieve that department of the navy which is worth more to the city each year than the construction of a dozen hospitals could possibly be.

Ex-Naval Officer.

Newport, March 23, 1909.

THE COUNCIL'S DOCKET OF BUSINESS.

The Representative Council will meet this evening for an adjourned session. The docket was about swept clear last week, but there remain to be talked about the sewerage of the Gibbs Avenue district and the serial bonds, which were held up on account of the desire to add the cost of the pumping station to the bonds. Many think a tunnel is the only thing for this district, as it will be the cheapest in the end, but this will be talked at the meeting. The Sinking Fund Commissioners will have two matters to consider, the taking over of the funds and a suggested change in the wording of the act creating the commission. There is the matter of street signs, recommended by the aldermen; the matter of giving the Overseers of the Poor what they may already have, power to lease the Freebody land, if there is any one to lease it to, and the inspector of kerosene will suggest that he be given a salary instead of fees. There may be something about the Henderson Home matter, and other things.

FUNERAL OF JAMES MOORCROFT.

The funeral of James Moorcraft took place from his residence on Marlborough street this afternoon and was attended by St. Johns Lodge, No. 1, A. F. and A. M., worshipful master Robert S. Burlingame in charge. Many of the Sir Knights of Washington Commandery, No. 4, Knights Templar, also attended but not as a body. The bearers were all free masons—William Hamilton, Duncan McLean, Overton G. Langley and John Mahon, Rev. Stanley C. Hughes of Trinity Church officiated.

Several of the mechanics of the Torpedo Station attended and sent flowers, as did the Masons and others.

ITALIAN CLUB SOCIAL.

Monday evening the Italian Independent Pleasure Club gave its first social, the hall being decorated for the occasion with flags and bunting. There was a large number present. One of the features was the music for the dancing, furnished by the Verdi orchestra of Providence, under the leadership of Professor D. de Cristofaro. The floor directors were Vittorio Ruggerie and Riccardo Pasqualetti. The reception committee consisted of Paul del Nero, Paul Amoruso, Cristy Martino, M. A. Martino and Peter Ciarlio. The aids were John C. Gentile and Peter Cappuccilli. The patrons were Peter Coca, Guiseppe Vicirlolo, Siverio Grannotti and Henry B. de Angelis. The president of the club is John Cappuccilli, and it has a large membership. During the evening refreshments were served.

PAYNE BECOMES VERY INDIGNANT.

Revision Upwards as to Luxuries, and Rightly So.

Explanation of Tariff Bill Leads to Sharp Retorts.

WASHINGTON, March 22.—When the House met at 11 o'clock today there was a slim attendance of members, which led Mr. Macon of Arkansas to suggest the absence of a quorum. As Mr. Payne was to continue his explanation of the tariff bill, the Arkansas member said he should be given a full hearing. The point was not pressed, however, and Mr. Payne took the floor.

In his replies to questions Mr. Payne was decidedly aggressive. He became highly indignant when Mr. Garrett of Tennessee inquired if, taking the bill as a whole, it was not revision upwards.

"The gentleman has no right to say," the Republican leader sharply announced; "it is not fair to say that at an honorable man." He declared that, taken as a whole, the revision was downward, but as to luxuries it was, he said, revision upwards, and ought to be. He said that such a remark as that made by Mr. Garrett not "not fair to me to the committee, nor to the country."

Disclaiming any improper motive, Mr. Garrett said he wanted to know the real facts.

"You asked the question by way of suggestion," Mr. Payne retorted with some warmth, "and you meant to insert that remark in the body of my speech."

An instant later Mr. Payne had a sharp colloquy with Mr. Garner of Texas, who asked for an explanation regarding free hides.

"I will get to hides," said Mr. Payne tetly. "I know it is a local issue with the gentleman," he said, "and," he added with an unconscious pun, "I know he will try to hide himself behind a revenue in order to meet the demands of those Democrats in his district who are clamoring for a duty on hides."

"The Democrats in my district," quickly retorted Mr. Garner, "are also clamoring for free leather, free harness and free shoes."

Continuing his explanation, Mr. Payne said that the cut in the metal schedule would not destroy the tin plate industry in the United States.

Mr. Payne became somewhat irritated when Mr. Capron of Rhode Island interrupted his explanation of the tile schedule. The Rhode Island member asserted that Mr. Payne was not stating the whole case, "and should not make it appear as if he was speaking as attorney for the importers."

Mr. Moore of Pennsylvania entered the discussion and, answering both him and Mr. Capron, Mr. Payne declared that the revision of the steel tile schedule would not destroy that industry in the United States.

"And now I come to hides," Mr. Payne said, with a sigh of relief. He made a general attack on the so-called Hide Trust, and said the "Big Four" packers control the hide industry in the United States.

"Do you think," interrupted Mr. Reeder of Kansas, "the Big Four would be generous enough to turn this tariff over to the consumers?"

"Oh," responded Mr. Payne, "they would not turn anything over to anybody, unless obliged to."

The result of placing hides on the free list, Mr. Payne declared, would be to protect the independent tanners and give work to the men employed by them. "It won't hurt anybody in the United States," he said, "except the middle men and packers."

While Mr. Payne was discussing this schedule the members crowded the aisles and well in front of the rostrum. Frequently several questions would be put by them at one time, and there was constant demand on his attention. His good humor, apparently, had returned, and he replied to each one in turn.

When, later, hides were again the topic of discussion, Mr. Garner asked Mr. Payne if he thought the removal of the duty on hides was rendering the farmers a real benefit.

"I do," replied Mr. Payne with emphasis.

"It is a good thing," Mr. Garner remarked, "that the gentleman does not have to run for Congress in some districts I know of, because he would have a pretty hard time of it."

Mr. Payne replied that farmers were honest, intelligent and fair people, and should be dealt with frankly. "Don't try to demagogue," he exclaimed; "the more you demagogue the more you lose their respect, the more you will weaken your hold upon their attention."

SOUTHERN APPOINTMENTS.

Taft Consults Senators from States Where Offices are Filled.

WASHINGTON, March 23.—There was further indication at the White House today that President Taft, in regard to several appointments in the South, intends to consult as far as possible the Senators from the states in which the offices are to be filled. In pursuance of this policy he had a long interview with Senator Smith of South Carolina today, and it was said he would also consult with Senator Tillman regarding the same offices. This rule, it is said, will apply to all the Southern states. Postmaster General Hitchcock, who, as chairman of the Republican national committee, became thoroughly conversant with the Southern Republican situation, will probably have, however, the last word to say regarding most of the Southern appointments.

OPENING DISPLAY

—OF—

SPRING MILLINERY!

Wednesday, Thursday and Friday,

March Twenty-Fourth, Twenty-Fifth, and Twenty-Sixth.

A notable showing of the newest ideas in Trimmed Hats for spring wear. Exclusive designs and clever adaptations of the latest New York and Paris patterns.

This season's styles are especially varied, both large and medium, drooping brims and severe turbans are favored. Every desirable shape is well represented. A host of handsome trimmed hats, combined with a most complete collection of new ribbons, choice braids and attractive flowers in an almost endless variety await your inspection.

B. F. DOWNING, 3d, - - 191 Thames Street.

STRIKERS RETURN TO THEIR POSTS.

Continued from First Page.

minority to resume work. Only about 200 of the men voted to continue the strike. The strike committee telegraphed the decision of the striking employes broadcast to adherents in the provinces.

At 2 o'clock this afternoon, after a parade through the streets, the strikers in Paris returned to their posts. The military will be withdrawn tonight. It will probably be a week before the telegraph and postal services are completely normal.

LOCAL BRIEFS.

—Mr. Albert Rodman of Collier's Weekly is in town.

—Barge Victoria has arrived with a cargo of coal for D. J. Sullivan.

—The body of the late Mrs. C. C. Perkins was taken to Boston this afternoon on the 1 o'clock train, for burial.

—Mr. and Mrs. William Hansen have removed to the Prospect House, which has been entirely re-modelled and refurnished.

—George T. Rice, T. B. Cornell and A. Ericson of Boston and J. A. Laird of Providence are at the United States Hotel.

—E. S. Marsh has rented for Anton Peters the lower half of the two-tenement house at 29 Edward street to Samuel Novick.

—Miss K. N. Stevens has so far recovered from her recent illness as to be able to resume her duties at the city clerk's office.

—Mrs. Lewis Cass Ledyard entertained a large party at luncheon at her New York residence today, in honor of her daughter, Miss Mabe Morris.

—Barge Nanticoke, Captain Osborn White, with 1,200 tons of ice from Barter's Island, Maine, for the Independent Ice Company, arrived this morning.

—Schooner Hattie B. Klag is discharging fertilizer at Long wharf for shipment to Bradford, for distribution to farmers there. A quantity has been carted from the City wharf to near-by farms.

—The Hattie Williams Company arrived this afternoon on the 1 o'clock train. There were two coaches for the company and two cars for the scenery. There will be something to show at the Opera House.

—The police have been notified to look for Clarence Gallagia, aged 17, who is missing from his home in Fall River. It is supposed that he left in company with a young man named Powers.

—There was a "burglary" Monday night. Some one broke into the shed where Guiseppi Brangazia, "Peanut Joe," keeps his peanut cart and removed from the heater a peck of peanuts. The offender is unknown.

—Complaint is made of wholesale breaking of the glass globes of the street lights on Harrison avenue, from Halldon avenue to the Fort road, evidently the work of soldiers, who thus deprive other soldiers of light and put the city to expense.

—Herberty L. Dyer has rented, through his Broadway office, for B. Hammett Stevens, the upper half of the house at 16 Charles street to P. J. Sullivan; also, the upper half of the house at 28 Ann street to L. Smith, for Mrs. Hannah Oxford.

—This morning a man employed at the new Young Men's Christian Association building fell into a trench in the cellar and sustained several cuts about the face. He suffered from shock and the ambulance was called, but it was later found that no bones were broken and his injuries were superficial.

—Mr. Harold Vanderbilt, who was taken into custody in Boston late in January on a charge of reckless driving of his automobile, was found not guilty by a jury today. The jury had been out since Monday afternoon. At the trial he stated that he was hurrying to the railroad station, and it was imperative for him to catch a train and he had barely time to do it.

—Monday evening Mr. T. Fred Harry entertained the Orpheus Male Singing Society, of which he is a member, at his home on Hunter avenue. After the usual rehearsal, at which the new music for the next concert was given a hearing, the society sat down to a sumptuous repast. Mrs. Harry and Miss Harry assisted in entertaining.

The Hoosier Special.

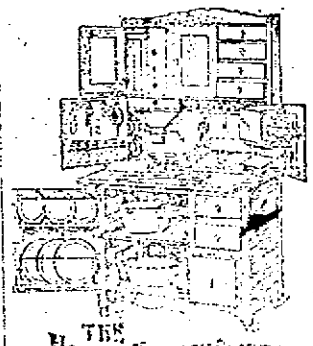

Before you decide on a kitchen cabinet, it is to your decided advantage to see the new Hoosier Special.

We believe it is the most beautiful, useful and practical cabinet ever built.

You can sit at the roomy, aluminum covered extension table and do your work in one place. No extra steps—not a minute lost in hunting misplaced articles.

WALSH BROS., Sole Agents.

All goods not disposed of on Saturday will be sold Monday at Saturday Prices while they last.

New Spring Lamb and Fresh Green Peas, Island Pork and Apples for Sauce.

Creamery Butter, in Prints, 30c
Fresh Ox Tails, 10c each
Corned Tongues, 16c lb

ROONEY'S,

The Cheapest Place in Town considering quality.

251 THAMES STREET.

DRUGGISTS.

West India REMEDY —FOR— Rheumatism

Specially recommended for Acute Muscular Rheumatism.

Wright & Hay,

PHARMACISTS.

22 WASHINGTON SQUARE.

If it becomes necessary to take

Cod Liver Oil

Would it not be desirable to take a preparation that is guaranteed to contain 50 per cent of oil, and which readily mixes with either milk or water, perfectly? Then take the

EMULSION COD LIVER OIL

That is reliable, always the same, palatable, full of merit,

MADE In the

LABORATORY

—OF—

COLE'S PHARMACY,

302 Thames Street.

TRY

Celery and Chamomile BITTERS.

A true tonic and invigorator, for dyspepsia, indigestion, nervousness, headache and general debility.

DOWNING BROS.,

42-44 BROADWAY.

CORNS

May be easily removed by using

"Waukeazy" Corn Solvent.

Try it and you will get instant relief

FOR SALE BY

JOHN M. CALLAHAN,

Reg. Druggist,

COR. BROADWAY AND COLLINS ST.

OLD DR. COTTON'S

COUGH MIXTURE

Cures Coughs and Colds.

The W. H. Cotton Pharmacy,

Tel. 2170. 226 Thames Street

SILVERWARE PATTERNS

Change from year to year. To keep our line up to date, we have marked down the pieces we intend to discontinue. Look them over, you may be able, at a very low price, to match some pattern you already have.

BLAINE,

246 Thames Street.

AMUSEMENTS, LECTURES, ETC.

NEWPORT OPERA HOUSE

CAHN & CROSS CO., Mgrs.

Matinee 2:15, One Show.
Evening 7 and 8:30, Two Shows.

VAUDEVILLE

—AND—

Moving Pictures.

WILL RAMSDELL AND THE RAMSDELL SISTERS, in an up-to-date dancing act.

PALEAN, Ventriloquist.

MISS ALICE CURLEY, Soprano.

New Pictures and Vaudeville Monday and Thursday.

Prices—Matinee, Adults 10c., Children 5c. Evening 10c.

Tuesday, - March 23.

Charles Froman Presents

Hattie Williams

In John J. McNally's Best Musical Melange,

Fluffy Ruffles,

With 70 Funmakers, Including WM. NORRIS, BERT LESLIE, JACK GARDNER, and The Original New York Production.

Prices—$1.50, $1.00, 75c., 50c., 25c. Box seats $2.00.

Orders must be called for before seven.

STAR THEATRE

EXCLUSIVE PROGRAM OF MOVING PICTURES AND ILLUSTRATED SONGS

Admission 10c All Seats Free

CLOTHING.

Have you ordered your Easter Suit?

I can show you some smart and snappy woolens.

Otto, 244 Thames Street.

Neil McLennan,

TAILOR.

I wish to announce that my SPRING LINE of woolens is now complete. The assortment includes the VERY NEWEST fabrics for both ladies' and gentlemen's wear. Your inspection is invited.

200 THAMES STREET.

1909.

LARGE VARIETY OF

BASE BALL GOODS.

—AT—

GRIFFITH'S,

158 Thames Street.

THE NEWPORT JOURNAL AND WEEKLY NEWS.

The Miller Lamp.

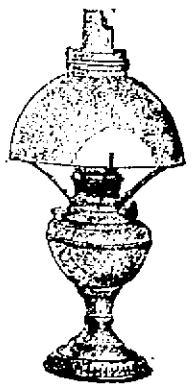

85 Candle Power. Complete, with Shade and Chimney.

For $1.50.

A. C. LANDERS & SON,

167 THAMES STREET.

EGGS

TAKE A DROP!

ALL GRADES OF EGGS LOWER.

Landers & Peckham,

142 Thames Street.

Tel. 914.

MILLINERY.

OPENING

—OF—

EXCLUSIVE NOVELTIES

—IN—

Imported Models.

Wednesday, Thursday, March 24 & 25.

K. N. SULLIVAN,

Washington Square.

Newest Spring Styles Now Displaying.

M. E. TOBIN,

46 & 48 WASHINGTON SQUARE.

Phone 1122.

SCHREIER'S,

143 Thames St.

Advance Styles in Spring Millinery.

STRAW, CHIP, JAVA

And an endless variety of Fancy straw Hats,

Every shape, every color.

Spring Novelties for Trimmings.

ANNOUNCEMENT!

We announce our

Spring Opening Of 1909

—FOR—

THURSDAY and FRIDAY MARCH 25 and 26,

Bon Ton Millinery,

233 THAMES STREET.

Phone 627.

The Newport Journal

AND WEEKLY NEWS.

is especially adapted to mailing.

IF CONDITION WARRANTS IT.

Los Angeles to Send Indigent Sick Back to Their Homes.

LOS ANGELES, Cal., March 23.—The board of supervisors today endorsed the order providing that hereafter when indigent sick are sent to Los Angeles from the East without funds they are to be sent back to their homes, if their condition warrants such action. The supervisors' action is a result of a request from the board of charity to take care of M. Seabalow, a resident of Alabama, suffering from tuberculosis. Seabalow's wife and two children are also here, and he has been a public charge since arriving.

MISS EDISS HOLDING HER OWN.

Pittsfield Physicians Say She Has Shown No Change for the Worse.

PITTSFIELD, Mass., March 23.—Holding her own through the night and early morning, Miss Connie Ediss, the actress, was today beyond the immediate effects of the operation which she underwent yesterday. This, however, was not considered sufficient ground on which to base definite hope of recovery, and the Hill Crest Hospital physicians said: "Miss Ediss's condition has shown no change for the worse." Having gone to the operating table with the strength gained by a month's residence in the healthy Berkshires, Miss Ediss is believed by her friends to be assured of recovery and of return to the stage by next fall.

UPPER WORKS BLOWN AWAY.

Only Hull's Masts Show and the Small Said to Have Gone to Pieces.

CHATHAM, Mass., March 23.—Continuing its havoc of yesterday, the north wind early today swept down through Pollock Rip slue, carrying with it the entire upper fittings of the sunken steamer Horatio Hall, and, further on, carried stranded schooner Fred A. Small entirely clear of Little Hound shoal. It is believed that the Fred A. Small was broken to pieces, as no portion of the schooner could be observed from Monomoy point today. The two masts of the Hall, projected nearly 30 feet above the water, were the only marks of the sunken steamer evident from shore.

The hopes of saving the Hall and the Small were dissipated, it is believed, by the damage done to both today. The Small will probably never again ply the seas.

NO TRACE OF MISSING MEN.

Search Continues for Six Balloonists Who Left Pasadena Sunday.

LOS ANGELES, Cal., March 23.—The search in the mountains for the six balloonists who left Tournament Park, in Pasadena, Sunday, on balloon America, continued today, but at last accounts the hunt had been fruitless. The various parties in the mountains were greatly hindered by the deep snow, which fell during the blizzard of Sunday and yesterday, but, nevertheless, a considerable territory was covered, and many of the canyons and flats in the ranges were examined without any trace of the missing men.

BATTIS JURY DISCHARGED.

Could Not Agree in Larceny Case of Former Boston Alderman.

BOSTON, March 23.—The question of the innocence or guilt of former Alderman George H. Battis, charged with larceny from the city in the purchase of prizes for an Independence day celebration, could not be determined today by a jury which debated the question all night, and Chief Justice Aiken, in the superior court, ordered the 12 men discharged from the case.

District Attorney Hill, who personally conducted the case, could not say today what disposition would be made of it.

NO MORE STRIKES IN LYNN.

Peace to Be Brought About Through New Organizations.

LYNN, Mass., March 23.—A tentative plan for the settlement of labor disputes by arbitration and the bringing about of industrial peace in the city through new organizations of manufacturers and workmen, and the adoption of stringent rules against contract breaking, was laid before every person in the shoe industry of Lynn today, and occasioned considerable discussion.

The plan followed the strike among the lasters at the A. E. Little factory, and recently there was a gathering of nearly a score of the manufacturers and several of the leaders, at which the general plan was gone over, with the assistance of former City Solicitor Parsons. It was decided to attempt a general acceptance of the plan, not only among the manufacturers, but among all the labor interests in the city. The plan submitted by the meeting to the rest of the trade today provides for the organization of a manufacturers' lodge and of the different shoe workers into separate lodges.

The name "union" will be dropped, and each lodge will have control of its own affairs. Each union, however, will maintain its present individuality, and the new organization will not interfere in any way with the work of the unions, except that there shall be no strikes, and all disputes shall be settled either by a council of manufacturers and employes or by the state board of arbitration. The labor leaders stated today that, while they approve the general idea, they would like to see a provision inserted providing for the establishment of a labor court and the trial of labor dispute cases by a jury. They admitted, however, that it would tend toward a general standardization of wages. The plan and its provisions will be discussed again shortly, and every one forced to bring into the discussion those manufacturers who did not attend the meeting as well as the labor leaders of the city.

SEA TAKES HEAVY TOLL.

Money Loss is $3,000,000, With 89 Vessels Wrecked, and 221 Persons Drowned.

Two hundred and twenty-one persons perished by shipwreck and 89 vessels met with disaster off the New England and British North American coasts, or while engaged in the New England or Canadian trade during the fall and winter season of 1908-09, which ended Sunday night. Of the 89 vessels cast ashore or lost at sea, six steamers and 83 sailing craft were totally wrecked. The financial loss exceeds $3,000,000.

The most thrilling disaster of the season was the collision between White Star Line steamer Republic, bound from New York for Mediterranean ports, and Italian steamer Florida, Mediterranean ports, for that city. The Florida cut down the Republic during a fog off Nantucket before daybreak January 23. Five lives were lost. The Italian steamer did not sink, but the Republic foundered on the night of the twenty-fourth, while in tow of government craft. The Republic-Florida disaster demonstrated the value of the wireless telegraph, by which other vessels were immediately summoned to the aid of the damaged steamers.

In the series of storms which prevailed from November 27 to December 5, 165 persons were drowned. During this period four steamers and 35 sailing craft were lost.

The greatest disaster, so far as public interest was concerned, was the destruction of American steamer Soo City, which foundered off the southwest coast of Newfoundland with all on board—28 men. The Soo City was bound from Chicago for Texas, via New York. She left Chicago November 5, and Quebec November 14. It is supposed the steamer went down in one of the fierce storms which swept over the Gulf of St. Lawrence during the latter part of November. The hull was never located, but much wreckage, marked "Soo City," came ashore near Cape Ray, N. F.

Another steamer which undoubtedly foundered in the North Atlantic during the later part of November was the Norwegian steamer Stickelstad, which left Glasgow November 23 for Sydney, N. S. W. The Stickelstad, which carried a crew of 30, never reached port. Like the Fabre line steamer Nevatria, which left New York October 27 for Marseilles, nothing was heard from her after sailing.

December 23 barge No. 101 of Boston foundered in a terrific gale off the southern coast of Nova Scotia, while in tow of the tug James Hughes, from Boston for Halifax. Seven men lost their lives.

French bark Artere, St. Malo for St. Pierre, Miq., and a number of Newfoundland vessels, bound from Spanish and Portuguese ports, were never heard from, and it is probable the crews were lost. The bark had a crew of 17.

During a gale December 2-3, a dozen fishing vessels were wrecked on the Newfoundland coast, and 17 men were drowned. Twenty men were lost from half a dozen St. Pierre vessels in the same storm.

British warship Brilliant, during her run from St. Johns, N. F., to Halifax, was damaged by this storm and one of her crew fatally hurt.

Oil tank steamer Orillane, bound from Philadelphia for Cette, France, snapped her tail shaft November 30 and was towed to Halifax by the British steamer Venetia.

October 6 the French fishing schooner Juanita, carrying a crew of 20, foundered on the Grand Banks. All perished except the captain.

Seven seamen belonging to the French warship Admiral Aube, while on their way from the cruiser, anchored in the St. Pierre roadstead, to the town, were drowned by their launch capsizing in a gale December 14.

A collision with a scow off Boston harbor November 21 sunk the British schooner Hugh G., from Harvey, N. B., and cost the lives of five of her crew. The accident was due to fog. The long list of marine casualties was lengthened March 10 by the loss of the steamer Horatio Hall, sunk by the H. F. Dimock in Pollock Rip Slue. The steamer Massachusetts, which went ashore the same day in Vineyard sound, was saved. There was no loss of life in these accidents.

The navy had few accidents during the season. The cruiser Yankee, which went ashore on Spindle Rock, at the entrance of Buzzards bay September 23, was floated December 4, but foundered north of Penikese Island, 12 hours later, while being towed to port. There were no fatalities.

In December the Fall River Line steamer Commonwealth struck the Norwegian steamer Volund, off Race Rock Long Island, the crew escaping.

The most northerly disaster was that which befell the British bark Stork, bound from Hudson bay for London, with $2,500,000 worth of furs on board. The bark was totally wrecked on Lisbon Shoals, Hudson bay, in the early December gales. The crew was rescued, but a large part of the cargo was lost.

LOCAL BRIEFS.

—Mr. Anthony Stewart is in New York.

—Mr. M. J. Fiaerty is back from New York.

—Miss Elizabeth Vernon is visiting in New York.

—Mr. Charles S. Landers has gone to New York for a few days.

—Mr. William G. Landers is spending a few days in New York.

—Mr. Charles Avant, formerly of this city, is here from Boston.

—Dr. Henry J. Knapp has been spending a few days in New York.

—Mrs. Henri Desfosses has returned from an extended visit in New York.

—Letter Carrier Brown, who has been ill with the grip, returned to duty today.

—Miss Catherine Cottrell has returned from a visit in New Hampshire and elsewhere.

—Mr. and Mrs. Louis Quentin Jones are cruising in Florida waters in motor boat Scallop.

—Miss Flora Sutherland, who has been visiting Mrs. Harold G. Burdick, has left for Boston.

—The funeral of the late Mrs. C. C. Perkins took place at Forest Hill chapel, near Boston, this afternoon.

—Mrs. Reginald Norman and Mrs. Bradford Norman have returned from an extended visit to New York.

—Mr. Edward F. Hughes and family have returned from Brooklyn, where they have been residing for some time.

—Captain Willis C. Metcalf, who has been confined to his home for several days by rheumatism, is again able to be out.

—Mrs. Seaton Schroeder, who has been visiting her daughter, Mrs. Johnson, at the Torpedo Station, has returned to New York.

—Senator Sanborn attended the meeting of the Grand Lodge, New England Order of Protection, at Manchester, N. H., today and will speak there tonight.

—Among the passengers on steamship Kronprinzessin Cecilie, which sailed today from New York, are Ogden Mills, Mrs. Maturin Livingston, Mrs. William Barclay Parsons, Mrs. Henry Siegel and Miss Dorothy Sanborn Wilde.

—Mr. Frank Shannon, who took the part of Color Sergeant Gannon in the play of "An Englishman's Home" in New York Monday night, is a cousin of Mrs. Alva F. Weaver of this city. The play was presented for the first time in this country and it made a hit, according to the New York papers.

—Mr. John W. Gillingham and family, who have been residing at Jacksonville, Fla., for some time, will leave there Sunday for New York and will come here to reside at once. Mr. Gillingham having decided to engage in business here. They will reside for the present with Mr. and Mrs. William P. Adams on John street.

—Process servers from the corporation counsel's office in New York were busy Monday trying to locate Alfred Gwynne Vanderbilt to notify him that he has been fined $250 for his non-appearance before Judge Gaynor during the February term, when he was ordered to serve as a juror. Mr. Vanderbilt must appear in person and pay the fine or offer satisfactory reasons why it should be set aside. Mr. Vanderbilt sailed for Europe last Wednesday.

TO CURE A COLD IN ONE DAY.
Take LAXATIVE BROMO Quinine Tablets. Druggists refund money if it fails to cure. E. W. GROVE'S signature is on each box. 25c.

GRAND FALLS, NEWFOUNDLAND.

English Newspaper Capital and Enterprise Founds Thriving Town.

ST. JOHN'S, Newfoundland, March 23.—What was several months ago a tract of virgin wilderness in the central section of Newfoundland is today, because of the scarcity of pulp wood in the United States, a town of nearly 2,000 inhabitants, equipped with the most modern devices for labor conservation, comfort and expedition. The town of Grand Falls, which had its inception in the fact that a wealthy English newspaper owner desired to assure himself of a continuous supply of pulp wherewith to manufacture his paper, is the latest of the "boom" towns. In the present case however, private capital and enterprise are entirely responsible, and the inhabitants are persons carefully chosen because of their fitness as model citizens, skilled pulp makers and laborers, and wives and mothers.

In a territory of 50 square miles there have been laid out and, to a large extent, erected the various component parts of this model municipality. Already a dam 1,000 feet wide has been built, so that at least 100,000,000 feet of logs can be stored at all times. Two separate railroad lines, a power station of 45,000 horse-power capacity, a private telephone system and nearly 400 attractive houses are included in the present equipment of the town.

It is expected that, under treatment according to the latest developments in the study of forestry, the country adjoining the town, most of which has been based, will yield lumber for pulp manufacture for all time. A corps of the leading forestry experts of Canada and the United States has already planned the method and manner of cutting the trees, and as soon as prescribed areas are stripped of growth the beginning of another cut will be laid, so that some 30 or 40 years hence the same land will again yield.

Not only will the timber be cut at Grand Falls, but it will also be put through the various other processes necessary before paper is turned out. Pulp and paper mills, nearly a dozen in number, will be erected, and the products shipped to England to be used in the newspapers there.

YOUR HAT

May Be a Stylish One, But It Makes Trouble.

A man usually buys a hat that's "in style," but the modern hat for men has lots to answer for.

Baldheads are growing more numerous every day. Hats make excellent breeding places for the parasitic germs which sap the life from the roots of the hair.

When your hair begins to fall out and your scalp is full of Dandruff it is a sure sign that these countless germs are busily at work.

There is but one way to overcome the trouble and kill the germs—that way is to apply Newbro's Herpicide to the scalp—it will kill the germs and healthy hair is sure to result.

Sold by leading druggists. Send 10c. in stamps for sample to The Herpicide Co., Detroit, Mich.

TWO SIZES—50c, AND $1.00

JOHN M. CALLAHAN, Special Agent.

BOSTON STORE

$2.00

A scientific and immediately effective method of reducing the stout figure to graceful and modish lines with tapering waist and gently sloping hips is by the use of a

RENGO BELT CORSET

Reduction of flesh is not considered essential to ease and grace of movement. Corsetieres claim that the chief requisite to a stylish figure is erect carriage. The RENGO BELT CORSET, which strengthens the back at its weakest point by the scientific tailoring of a belt-like reinforcement about the waist and over the hips, works wonders in giving the appearance of reduced flesh.

RENGO BELT No. 41 for medium figure $2. No. 43 for tall figure $2.

King-McLeod Co.

MILLINERY DEPARTMENT.

Mr. & Mrs. N. T. Hodson.

Every Man Owes his Wife

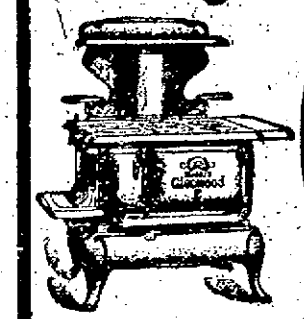

A Modern Glenwood

"Makes Cooking Easy"

WALSH BROS., NEWPORT.

REAL ESTATE AND INSURANCE.

FOR RENT.

Lower tenement, 5 rooms, with modern improvements, separate entrance, good location, rent $17.

Lower tenement of six rooms, rooms, with modern improvements, near postoffice; corner lot; just the place for business man.

FOR SALE.

Two-tenement house, on high land; has ten (10) rooms, with separate entrance, in good condition for $23.

WM. LOFTUS,
221 SPRING STREET.

Snell, Hudson, New England BICYCLES.

$25 to $60. Easy Payments.

REPAIRING—Now is the time to have your BICYCLE put in thorough running order.

Tel. 971 and we will call for it without extra charge.

W. A. MAHER,

13 Farewell St. Tel. 971.

Open Evenings.

BABY'S PITIFUL CASE OF ECZEMA

Summer Rash Became a Dreadful Itching Humor—Big Blisters Formed and Skin Grew as Hard and Rough as Bark—Scratched and Tore Flesh till Blood Ran.

ALMOST MAGIC CURE BY CUTICURA REMEDIES

"Our son, two years old, was very much afflicted with a breaking out or what looked to be a summer rash. I applied the usual remedies, such as washing with soda water and powdering with boric acid. Finally, after he suffered with the trouble several weeks I took him to the doctor. He said it was merely a rash that was quite prevalent, and that I was giving the right treatment and that I should just continue it and the baby would soon be all right. But instead of getting better it was getting worse. The rash ran together and made large blisters. The little fellow didn't want to do anything but scratch and we had to wrap his hands up to keep him from it as he would tear the flesh open till the blood would run. The itching was intense, causing loss of appetite and flesh. When it seemed to hurt him most the skin on his back became hard and rough like the bark of a tree so that rubbing or brushing would not break it. He was so feverish that I thought it a bad case of eczema. He could not wear any clothes but a little nightgown with the sleeves just fastened at the top of the shoulder. He suffered intensely for about three months. But I found a remedy in Cuticura Soap for bathing and Cuticura Ointment with which I anointed the sore places. This kept the rash from spreading and in less than a week the result was almost magical. That was more than two years ago and there has not been the slightest symptom of it since he was cured. I am never very long without Cuticura Soap as my family knows the value of it and don't like a substitute. J. W. Lauck, Yukon, Okla., Aug. 28 and Sept. 17, '03."

Millions of women throughout the world use Cuticura Soap and Ointment for eczemas, rashes, itchings, irritations, inflammations, chafings, pimples, blackheads, dandruff, dry, thin and falling hair, sanative, antiseptic cleansing, and for all the purposes of the toilet, bath and nursery.

Cuticura Remedies are sold throughout the world. Potter Drug & Chem. Corp., Sole Props., 135 Columbus Ave., Boston, Mass.

Mailed Free, Cuticura Book on Skin Diseases.

NOW IS THE TIME

To have your horse clipped.

To give your order for a new wagon if you want one made to order.

Carriages of all kinds for sale or to let.

A number of good second-hand carriages for sale.

Call and see our stock.

GEO. P. LAWTON.

REAL ESTATE AND INSURANCE.

Thames Street.

Corner Property. Good Repair.

For $5,600.

Rents for $52.50 per month.

PARTICULARS FROM

E. S. MARSH,

6 Colonial St. Phone 670. Realty Bldg.

FOR RENT.

For Season of 1909,
Modern Well-Furnished Dwelling,
WICKFORD, R. I.

Exceptional water view, bathing and boating facilities.

DeBLOIS & ELDRIDGE,
162 Bellevue Ave., Newport, R. I.
5 East 33d St., New York, N. Y.

Second Street,

North end, two-and-one-half story house, all complete, corner lot, convenient to Training Station,

$4,300.

Edward L. Spencer,
REALTY BUILDING,
Sole Agent.

HOME.

If you are looking for a centrally located property on a quiet residence street either for a home or for an investment let us show you this one.

Two story house in excellent condition, newly shingled and small stable that could be made into a cottage and frontage enough to put another house leaving ample space for all.

Must be sold at once and we think it a bargain for somebody.

Clarence A. Hammett Co.

323 Thames Street.

$4,000 Buys the Tennant property on Barney street, nearly 15,000 square feet of land with a two-tenement house and four good building lots in the rear.

FOR RENT.

Upper Tenement on West street. It has fine large yard) inside plumbing: $12 and water rates.

—APPLY TO—

W. S. COOPER,
62 Mill Street.

A FINE LOT

Containing 237,882 square feet, now for sale at less than two cents per square foot. Exceptional location opposite "Malbone" with a total of 1,335 feet frontage on three sides, Bellevue Avenue, Malbone Road and Hillside Avenue—and exactly this frontage from Broadway. Particularly well adapted to sub-division. High land, fine view, city water. Inspection advised. Apply to

FREDERICK H. PAINE, Agent.

A Big Investment.

To settle an estate we can sell four two tenement houses bringing in large rents for the assessed valuation. A bargain for somebody.

J. B. Parsonage & Son,
REAL ESTATE AND INSURANCE
10 Franklin St., Opp. Postoffice.
Newport, R. I.

LILY POND ICE HOUSES FOR RENT.

PROPOSALS will be received by the undersigned, at the Aquidneck National Bank, Newport, R. I., to be subject to the action of the Real Estate Committee, for the leasing of the

LILY POND ICE HOUSES

with the privilege of cutting ice from the pond.

Bidders will state the term of years upon which they wish the lease to run.

Further information may be obtained of the Treasurer or any of the Trustees.

By order of the Board of Trustees of the Newport Hospital.

THOS. B. CONGDON, Treasurer.

Newport, R. I., December 10, 1908.

UNFURNISHED COTTAGE FOR RENT

Small Cottage for sale at low figure. Furnished Boarding House for sale.

C. E. WEEDEN,
JAMESTOWN, R. I.

TRAVELLERS' DIRECTORY.

JAMESTOWN & NEWPORT FERRY COMPANY.

Steamer Beaver Tail, Between Jamestown and Newport. Will run the following trips until further notice.

Leave Jamestown.	Leave Newport
6:00 a. m.	6:30 a. m.
7:00	7:30
8:15	8:45 U. S. Mail
9:15 U. S. Mail	10:30
11:00	11:30
12:00	12:30
1:00	1:30
2:00	2:30
3:00	3:30
4:00	4:30 U. S. Mail
5:00 U. S. Mail.	5:30
6:00	6:30
7:00	7:30
Sundays.	
8:00 a. m.	8:30 a. m.
9:30	10:00
11:00	11:30
1:00	1:30
4:00	4:30

Saturday night leave Jamestown 8 P. M. return leave Newport 11 P. M. unless otherwise advertised.

Subject to change without notice.

PROVIDENCE, FALL RIVER AND NEWPORT STEAMBOAT CO.

30c. TO PROVIDENCE.

Leave Newport at 8:30 A. M.
Leave Providence at 4 P. M.
Week Days Only.

H. H. WINDSOR, Supt.

OCEAN STEAMSHIPS

North German Lloyd

Large, Fast and Luxurious Twin-Screw Express and Passenger Steamships Equipped with Wireless and Submarine Signals

To ENGLAND and the CONTINENT

Express Sailings Tuesdays at (noon) to PLYMOUTH, CHERBOURG, BREMEN.

Twin-Screw Sailings Thursdays at (noon) to PLYMOUTH, CHERBOURG, BREMEN.

Mediterranean Sailings Saturdays at (noon) to GIBRALTAR, NAPLES, GENOA.

Connections Encircling the Globe.

Travelers' Checks good all over the world.

Apply OELRICHS & CO., General Agents, 5 Broadway, New York, or any Local Agent.

COAL AND WOOD

Only the Best Quality of

COAL

Such as Genuine Lykens Valley, deep red ash, Lorberry, red ash, Susquehanna, Wilkesbarre, Lehigh, etc.

—ALSO—

Walnut, Oak, Maple, Southern and Eastern Pine Wood,

PINNIGER & MANCHESTER CO

Perry Mill Wharf. 341 Thames St

Telephone 144.

Phone 878.

D. J. SULLIVAN & CO.,

DEALERS IN

Lykens Valley Red and White Ash Coal.

HICKORY, OAK AND PINE WOOD

Cut all sizes for fireplaces.

You won't have to get up quite so early these cold mornings if you burn

OTTO COKE

s easily kindled and makes a good hot fire so that you can get breakfast in a jiffy.

Telephone or leave your order at the office.

THE BIJOU

39 THAMES STREET.

Phone 1162.

TRAVELLERS' DIRECTORY.

SHORT LINE —TO— PROVIDENCE VIA. Newport & Providence Railway.

Cars leave Washington Square, Newport, for Bristol Ferry, Bristol and Providence—7:00 A. M. to Bristol Ferry only—7:50, 8:50, 9:50, 10:55, 11:55 A. M., 12:50, 1:50, 2:50, 3:50, 4:50, 5:50, 6:55 P. M. 7:50 P. M. to Union street, 9:03 P. M. to Bristol Ferry, 10:30, 11:15 to Union street.

Cars leave Union Station, Providence, for Newport via Bristol Branch, N. F. N. H. & H. R. R., 7:15, 8:15, 9:15, 10:15, 11:15 A. M., 12:15, 1:15, 2:15, 3:15, 4:15, 5:15, 6:15.

9:45 from Bristol Ferry to Newport.

SUNDAY TIME TABLE.

Leave Washington Square, Newport, for Bristol Ferry, Bristol and Providence, 8:50, 9:50, 10:50, 11:50 A. M., 12:50, 1:50, 2:50, 3:50, 4:50, 5:50, 6:50, 7:50 P. M. 9:00 P. M. to Bristol Ferry; 10:30, 11:15 to Union street.

Leave Union Station, Providence, for Newport—8:15, 10:15, 11:15 A. M.; 12:15, 1:15, 2:15, 3:15, 4:15, 5:15, 6:15, 7:15 P. M. 9:45 from Bristol Ferry to Newport.

Training Station cars leave Washington Square—7:00 A. M., then half hourly until 10:30 P. M.

G. M. TOWLE, Supt.

WHERE TO GO THIS SUMMER.

Cape Cod's to be the vogue this summer. You really ought to know about it.

Then there's Buzzards Bay; there's Marthas Vineyard and Nantucket; there's Narragansett; there's Newport; there's Watch Hill and there's the beautiful shore line of Connecticut.

No other summering places can offer you greater or more varied attractions.

For information as to routes, train service, etc., write A. B. SLUTH, General Passenger Agent, New Haven, Conn.

NEW YORK, NEW HAVEN & HARTFORD RAILROAD CO.

FALL RIVER LINE.

FOR NEW YORK, THE SOUTH and WEST.

Palatial Steamers Commonwealth and Providence in commission. Orchestra and Wireless Telegraphy on each.

FROM NEWPORT leave week days and Sundays at 9:15 P. M. due New York 7:00 A. M.

FROM NEW YORK leave Pier 19, North river, foot of Warren street, week days and Sundays at 5:30 P. M. Due at Newport 2:30 A. M. Leave Newport 3:45 A. M. due Fall River 6:00 A. M.

For tickets and staterooms apply at New York and Boston Despatch Express Office, 272 Thames street. J. L. GREENE, Ticket Agent.

The New England Navigation Co.

C. C. GARDNER, Agt., Newport, R. I.
F. C. COLBY, A. G. P. A., New York.

OLD COLONY ST. RAILWAY CO.

Newport & Fall River Time Table.

Leave City Hall, Newport, for Fall River via Middletown, Portsmouth and Tiverton, 6:10 A. M., then ten and fifty minutes past the even hour and half past the odd hour, until 10:10 P. M., then 11:15 P. M.

Sundays, 6:50 A. M. Then same as week days.

Return, Leave City Hall, Fall River, for Newport via Tiverton, Portsmouth and Middletown, 5:10 A. M., then ten and fifty minutes past the odd hour and half past the even hour until 10:10 P. M., then 11:15 P. M.

Sundays, 5:30 A. M. Then same as week days.

Leave City Hall, Fall River, (for Stone Bridge only) 4:50 P. M. and 6:10 P. M.

Return, Leave Stone Bridge for Fall River 5:25 P. M., and 6:45 P. M. Do not run Sundays.

NEWPORT CITY CARS.

Leave One Mile Corner for Morton Park, 6:00 A. M., and every fifteen minutes until and including 11:00 P. M. Sundays 6:30 A. M., then same as week days.

Return, Leave Morton Park 6:21 A. M., then every fifteen minutes until 11:23 P. M. Sundays, 6:52 A. M. then same as week days.

Leave Franklin Street for Beach 6:45 A. M., then every fifteen minutes until 6:00 P. M. Sundays, 7:30 A. M. then same as week days.

Return, Leave Beach 7:00 A. M., then every fifteen minutes until 11:00 P. M. Sundays, 7:45 A. M., then same as week days.

Leave Franklin Street Waiting Room for Beach 6:15 A. M., then every fifteen minutes, until 10:45 P. M. Sundays same as week days.

Leave Franklin Street for Mile Corner 6:30 A. M., then every fifteen minutes until 11:30 P. M. Sundays 7:15 A. M., then same as week days.

Leave Franklin Street for Morton Park 6:15 A. M., then every fifteen minutes until 11:15 P. M. Sundays, 6:45 A. M., then same as week days.

GEO. F. SEIBERT, Gen. Supt.
C. L. BISBEE, Div. Supt.

Newport & Wickford Railroad and Steamboat Co.

"WICKFORD ROUTE."

In Effect Nov. 1, 1908.

Subject to change without notice.

LEAVE	A. M.	P. M.	P. M.	P. M.
Newport	*9:50	*1:05	*4:00	*5:15
Prov. arr.	11:50	2:53	6:53	9:53
Boston, arr.	1:20	4:00	7:00	11:00
New York	4:00	7:00	11:00	
Arrive	P. M.	P. M.	P. M.	P. M.
LEAVE	Night	P. M.	A. M.	P. M.
New York	*a12:00	*10:02	*4:51	*1:35
Boston.		1:04	10:03	3:31
Prov.		2:10	11:10	4:16
Newport, arr.	6:50	4:00	1:00	6:44
	A M	P M	P M	P M

* Daily except Sundays.

a Following this train is the through Federal Express (via Harlem river) leaving Washington at 6:35 P. M., Baltimore 8:35 P. M., Philadelphia 3:55 P. M. Due at Wickford Junction 5:15 A. M., Newport 6:20 A. M.

For tickets and drawing chairs etc. apply on Steamer General, also at office Commercial wharf.

The Muenchinger-King and Hill-Top Cottages,

NEWPORT, R. I.

The Rayo Lamp

Unequalled for its bright and steady light, simple construction and absolute safety. Has latest improved burner. Made of brass throughout and nickel plated. Every lamp warranted. Write to nearest agency if not at your dealer's.

STANDARD OIL COMPANY

WATER.

Persons desirous of having water introduced into residences or places of business should make application at the office of the Newport Water Works, 5 West Marlborough street. Office hours from 8 A. M. to 5 P. M.

SITUATIONS WANTED.

WANTED—Situation by experienced stround cook, in boarding house. Address Box 61, Daily News Office.

WANTED—Work by dressmaker; Understands cutting and making children's clothing. Box 16, Daily News Office.

NEW YORK baker wants steady position this summer. W. Letter, 577 Westminster street, Providence, R. I.

COLORED WOMAN wants two or three small washes to do at home. Good washer and ironer. Call or write 9 West court, upstairs.

LADIES' SUITS made from $5 to $7. For a limited period only. Fit guaranteed. Box 41, Daily News Office.

HELP WANTED

WANTED—An experienced young man to take charge of soda fountain. Apply to Mr. Parker, Mgr. Newport Dairy Lunch, Thames street.

WANTED—Girl for general housework. Address Box 44, Daily News Office.

GENERAL WANTS.

WANTED—The addresses of Collectors in every department of literature and art. Direct to Miss Annie Lawton, 47 Bridge street, Newport, R. I.

WANTED—We buy household furniture of all kinds. Notify us at once if you anticipate selling, we pay the highest cash price. No quantity too large, none too small. I. X. L. Company, Buckley's Block, 128 Broadway, Newport, R. I.

LOST AND FOUND

LOST—Friday evening, brown-striped fur neckpiece, with silver chain attached. Finder please leave at Coggeshall School or Downing's Drug Store, and receive reward.

LOST—Between the La Forge cottage and Newport avenue, a string of pearl beads. Reward if returned to Box 7, Daily News Office.

LOST—Amethyst beads. Reward if returned to Box L, Daily News Office.

LOST—Three keys, upon ring. Reward at 58 Washington street.

FOR RENT, ROOMS AND BOARD

First-class furnished rooms, with all modern improvements, for gentlemen only. PROSPECT HOUSE, 22 Prospect Hill Street. WILLIAM HANSEN.

TO LET—32 Dearborn street, April 1, upper tenement five rooms, toilet inside, nine dollars per month; And one, April 1, at 351 Spring street, five rooms and part of attic, inside toilet twelve dollars per month. Apply to Wm. Mathers 38 Pelham street.

TENEMENT, 5 rooms, city water, 6 blocks from Postoffice south, $8.00 per month. Inquire 13 Pope street.

TO LET—In private family, central location, one or two furnished rooms; all modern conveniences. Terms moderate. Box 61, Daily News Office.

TO LET—Apartment of three pleasant furnished rooms for light housekeeping; all modern improvements, with piazza. Centrally located. Address Box 56, Daily News Office.

TO LET—Tenement of five rooms, 56 Poplar street, $10.50 per month. Apply J. Nelson, Barker Bros. Co., 138 Broadway.

FOR RENT—Nicely furnished room, suitable for gentleman; private family; all conveniences. Box 49, Daily News Office.

FOR RENT—Half house with all the latest improvements. Apply 10 to 12, 2 to 4, or by appointment. Also two stores suitable for any kind of business. M. P. Pinto, 42 Franklin, near Spring.

Any one wishing a quiet homelike place would do well to apply at the MUMFORD COTTAGE. All home cooking. 41 School street. Tel. 1702.

THE NEW WILBOR,
131 CHURCH ST,
Two doors from Bellevue avenue.
Will open May 1st.
Rooms rented in suits or singly. Furnished or unfurnished. Apply or address MRS. M. J. SMITH, The Lenox, Pelham St.

TO RENT.
Two Cottages, "Rhuddlands" on-the-Cliff.
Formerly the Sea View Cottages. Renovated and altered for housekeeping $550 and $450 for the season. Apply to all agents.

TO LET.
The Store No. 130 Broadway.
The BARKER BUILDING & REALTY CO., 105 Broadway.

Langley Apartments.
Some choice rooms for $3 per week. This includes heat, tub and shower baths as well as use of sitting room with reading matter, etc., etc.
Langley Apartments, Thames and Mary Streets.

EMPLOYMENT OFFICES.

EMPLOYMENT OFFICE,
MRS. M. A. ROSS,
Successor to the late Mrs. Knutson,
541 Spring Street,
Cor. Narragansett Avenue.
The business will be continued in the future on the same approved system and extensive scale as in the past.
First-class help can be found at this office.
Telephone 109.

EMPLOYMENT BUREAU.
MRS. N. McMAHON,
19 John Street, near Spring.
First-class help supplied at short notice. Tel. 846.

MRS. HODGSON,
INTELLIGENCE OFFICE.
86 Broadway. Opposite City Hall.
ENGAGEMENTS WANTED.
Tel. 738.

MASSAGE AND CHIROPODIST.

DR. E. C. HOLLOWAY,
CHIROPODIST and ELECTROLYSIAN. Ingrowing Nails, Hair Moles, Warts removed (painless). Massage. Open evenings. Tel. 141-2. Office 72 Spring St.

DR. J. MOON,
CHIROPODIST.
Corns, Bunions and Ingrowing Nails Treated without pain.
Newton Bldg. Room 5. 25c. up. Office Hours 7 A. M. to 7 P. M. Cor. Pelham & Thames St.
Engagements by appointments.

F. Wellington Putman, O.D.
Scientific Refractionist
—AND—
Manufacturing Optician
116 SPRING STREET.
The only exclusive Optician in Newport. Everything pertaining to spectacles and eyeglasses can be found here. Repair jobs turned out quicker than any other place, all work guaranteed.
Telephone 186. Hours 9 A. M., 8 P. M.

BIDS GOOD-BYE TO HIS NATIVE LAND.

(Continued from First Page.)

hundreds of friends gathered to bid him God speed. A line was formed leading to the outer door of his suite, and the ex-President stood there and shook the hands of the multitude which passed, among them being not a few women. To all he expressed his thanks. Nowhere that he moved outside his apartments could he escape the leave-takers. More than once he was nearly jostled off his feet, and on one occasion was saved by a policeman from a fall at the edge of a short flight of steps. Through it all he was the soul of cordiality and cheerfulness, and his broad smile never left him, testifying unmistakably to his pleasure at the manner of his leave-taking and anticipation of the stirring trip ahead of him.

With the departure of Roosevelt began the most important and interesting journey ever undertaken by an ex-President of the United States. General Grant's trip circled the globe, but it was for the most part in the beaten path of travel, while Mr. Roosevelt is going into a wild and almost unexplored country.

The ex-President, on his arrival at the Hamburg-American line pier in Hoboken today, was greeted with bands playing, flags flying and the cheers of several thousand people and wishes for good luck. He was beaming with good nature, and rivaled his son Kermit in boyish enthusiasm about the trip. Everything was "fine" and "bully" to Mr. Roosevelt, and he acknowledged the cheering by repeatedly raising his hat.

The steamship company had been besieged with requests from local and out-of-town delegations for places on the pier, and as many of them as possible were accommodated. The Italians were very much in evidence, with six large delegations. They wanted to take six bands on to the pier, but the company officials persuaded them to cut it down to one. A large delegation came from Pittsburg, and other out-of-town delegations swelled the numbers on the pier by several hundred. A number of foreign diplomats, including the French ambassador and government officials who were prominent in the Roosevelt administration were received on board the Hamburg by Mr. Roosevelt.

While the distinguished passenger had left explicit instructions with General Manager Emil L. Boas of the Hamburg American line and Captain Burmeister of the Hamburg, on his visit of inspection to the steamer yesterday, that he would prefer to have no unusual attentions shown him on board ship at the time of sailing, the captain and his officers could not refuse the opportunity to greet the ex-President with appropriate ceremony and in true military style. All wore their showiest buttons and braids, and stood about at respectful attention whenever Mr. Roosevelt appeared. Everything had been put in spick and span order on board the boat. The outside of the numerous deck houses and the cabins along the promenade decks had received a coat of white paint, and the big boat had been scrubbed and polished from stem to stern.

It was late last night when the carpenters and decorators had put on the finishing touches in the royal suite which Mr. Roosevelt and Kermit will occupy during the voyage. The suite of five rooms combine all the conveniences and fittings of the best hotel apartments. The first room, which is used as a parlor, was hanked with flowers which had been sent to the steamer by friends in advance of the Roosevelt party today. The parlor walls are covered with a rich green silk armure, and portraits of Washington and Lincoln are among the pictures. Mahogany sofas and a centre table to match are the most prominent articles of furniture in this room. The second room in the suite, Kermit's bedroom, and the third, used as a dressing room, are finished in light blue and gold, and the walls are covered with a blue-figured jute tapestry. The fourth room, in which Mr. Roosevelt sleeps, is the most handsomely appointed of all. Golden brown silk damask covers the walls, and the furniture is of mahogany, with the exception of the heavy brass bed. The bath room has a high marble wainscoting, with a dark red tiled flooring, and is equipped with two tubs and a shower bath, and is supplied with both fresh and salt water.

Large windows open on the ocean side from all the rooms. The whole suite is electrically heated, and the electroliers and drop-lights are of bronze. Some of the pictures and smaller furnishings in the suite were presented to the Hamburg officials by Emperor William at the time he occupied the rooms on his cruise to Italy and another cruise to the Land of the Midnight Sun. An ornamented picture of the emperor and the empress, with their signatures attached, adorns the reception hall just outside the suite. Photographs of President Taft and of several members of the Roosevelt family and a full-length photograph of Mrs. Nicholas Longworth were placed on the walls of the parlor suite during the night.

The gymnasium, situated in a large deck house built on the upper deck aft, and equipped with all the latest exercising machines, is the pride of Mr. Roosevelt's eye. "Great!" he said, when he inspected it yesterday. Besides the saddle machines, on which one can have the exact motion of the horse and camel at all regulated speeds, there are all kinds of vibrators and appliances for reducing the waist and strengthening the ankles, and weight lifts and pulleys to supply action to every muscle in the human body.

Many of the passengers who sailed today on the Hamburg were on the steamer, to avoid the rush and confusion of the crowd which was expected to be present today. The last of the outfit of the Roosevelt party was stowed in the ship's hold early, and all Mr. Roosevelt's personal effects were taken to the suite which he and Kermit will occupy during the voyage.

The day opened fine with a sharp, bracing westerly wind, and Captain Burmeister said the trip could not be an auspicious one, with the start on such a day. Hamburg's band of ten pieces was in the promenade deck before 8 o'clock, playing "The Star Spangled Banner" and "The Watch on the Rhine." Hundreds of flags were hoisted aloft and the ship put on full dress. The pier at which the Hamburg lay was decorated with bunting and flags, and the gangway to the first cabin was draped with American flags in honor of Mr. Roosevelt.

Mr. Roosevelt was met on his arrival here from Oyster Bay by his brother-in-law, Douglas Robinson, and Lawrence Abbott, and the party proceeded to the Hudson river tunnel in an automobile.

"It's just a fine day to travel," said Mr. Roosevelt, "and ought to be fine at sea. I have received hundreds of telegrams wishing me a safe journey, but I will not give out the names of those who sent them. As I have said before, I have no statement to make, and it's strange you gentlemen of the press have not asked me this morning if I have a message for the American people. No, there is nothing to be said, and I really don't know why newspaper men should want to travel with me to Naples or Mombasa. Really, there is little likelihood of there being any incidents at sea.

"You tell me that the photographer of Mr. Harmsworth's papers, who accompanied the Prince of Wales to India, is going to join us at Gibraltar. That will be fine, won't it Kermit? He can help you.

"I cannot definitely say how long I shall be away, but it will be about 15 months. My lecture at Oxford will take place in the spring of 1910. I expect to have a good time, and I am sure the expedition will be a success."

On the trip from Oyster Bay dozens of men and women stopped at Mr Roosevelt's seat and shook his hand, wishing him farewell and a successful trip. At Long Island City only a few persons recognized Roosevelt and his son in their army great coats. At a brisk walk they boarded ferryboat Hempstead and walked through the ladies' cabin to the forward deck. Here they were surrounded by a crowd of Long Island commuters, some of whom came forward and extended their farewells to the African hunters.

As the Hempstead warped into her slip the captain of the boat, from the pilot house, called for three cheers for Teddy Roosevelt. Instantly there was a spontaneous burst of cheers, which lasted several minutes. When they subsided the steam whistle of the Hempstead screeched out the marine salute of three long blasts.

One of the last things Mr. Roosevelt did before the steamer left the dock was to send a telegram to President Taft acknowledging the receipt of several fine pictures and a message of good cheer. The telegram read: "Parting thanks; love and sincerity."

JAMESTOWN.

Town Officers Nominated at Republican Caucus—The Waldron-Brooks Wedding.

[Special correspondence of the News.]

The Republican caucus for the nomination of town officers to be voted for at the April town meeting was held last evening in the town hall. It was one of the largest attended caucuses ever held in the town, the hall being filled far beyond its seating capacity. There was little opposition, however and the meeting was one of the quietest for several years. It was about 10 minutes after the appointed time when Chairman F. Anthony of the town's committee called the meeting to order and read the call. J. C. Tefft was elected chairman and William H. Severance secretary of the meeting and the business of the meeting was taken up.

H. T. Knowles was nominated for town moderator without opposition as was also William H. Severance for town clerk.

For town council the present incumbents, William A. Barber, John E. Brayman, Charles Bowie and John R. Caswell were unopposed. For fifth councilman William F. Davis, the present member, was opposed by P. Sidney Arnold, the latter winning by a large majority.

For town treasurer Edwin G. Knowles was unopposed.

For town auditors Elijah Anthony was the unanimous choice for first place. After more than a score of nominees refused to stand J. C. Tefft took the nomination for the other auditor.

For town sergeant I. Clinton Mosher was unopposed.

For tax assessor for five years the outgoing assessor, Amos L. Peckham, and T. G. Carr were nominated, this being the closest contest of the evening, Peckham winning by a vote of 53 to 52.

The next five nominees were unopposed: Harry S. Stubbs for tax collector; Amos L. Peckham for overseer of the poor; Mrs. Ellen Cottrell and Rev. C. D. Burrows for school committee. All of these with the exception of Mr. Burrows are the present incumbents, he being nominated for the vacancy caused by the resignation of T. G. Carr, whose term has two years to run.

For town's committee on the Jamestown and Newport Ferry Company two full committees of three members each were nominated, the vote being: Thomas G. Carr, 39; John E. Watson, 40; Thos. C. Watson, 39, Isaac H. Clarke, 112; Charles E. Weeden, 113; Alvin H. Peckham, 112.

After passing a vote empowering the town's committee to fill any vacancy that might occur on the ticket the meeting adjourned after a session of a little over two hours. At the close of the meeting the standing capacity of the hall was filled, a large number of those present being non-voters who were on hand in expectation of a factional fight. The meeting was devoid of any sensations, the gentlemanly and courteous acts of successful and unsuccessful candidates making the meeting pass without unnecessary friction.

A quiet wedding took place yesterday afternoon at the home of Mr. and Mrs. William H. Brooks on Howland avenue, when their daughter, Miss Ruth Weaver Brooks, was married to Raymond Everett Waldron of Providence, Rev. C. D. Burows of St. Mathews church performing the ceremony. The rooms in which the ceremony took place were prettily decorated with potted plants and cut flowers by Smith. The groom, attended by John A. Brooks, brother of the bride, awaited the wedding procession under a bower of palms in the southeast room. The bride, leaning on the arm of her father, who gave her away and attended by Miss Clara Brown as maid of honor and Miss Cornelia Brooks, as flower girl came in to strains of the wedding march played by Miss Letha Brown.

The bride wore a gown of grey crepe de chine and carried a shower bouquet of lilies of the valley. After the ceremony an informal reception was held and a light collation was served. Mr. and Mrs. Waldron left on the 4 o'clock ferry for a short bridal tour and upon their return will make their home in Providence. The bride was the recipient of a number of handsome, and useful presents.

A. O'D. Taylor has rented for the Putnam estate the furnished cottage known as the North Putnam cottage, on the east shore, to Kate S. Green of Philadelphia, for the coming summer.

DRIED BEET PULP.
GLUTEN FEED.
MOLASSES FEED.
OIL MEAL
All Great Milk Producers.
H. L. MARSH CO.

The Newport Journal
AND WEEKLY NEWS.
is especially adapted to mailing.

THERE IS NOTHING SURER
For the person of small accumulations than the Savings Banks.
TRY
THE ISLAND SAVINGS BANK.
Washington Square.

SAVINGS BANK OF NEWPORT.
INCORPORATED A. D. 1819.
Deposits made on or before
April 17, 1909,
Draw Interest from that date.

AUSTRIA-HUNGARY CANNOT ACCEPT.

Continued from First Page.

Servia definitely renounce any policy involving Bosnia, and refuses, as a reciprocal feature, the return of the armies to a peace footing, on the ground that Servia's preparations are provocative, while Austria's position is legitimate. The three governments named have examined Austria's proposed modifications, and it is understood have reached an agreement which they believe will satisfy Austria.

IN PHENOMENAL TIME.

Oxford Eight Breaks Record Over Putney-Mortlake Full Course.

LONDON, March 23.—The Oxford eight, which is now in training for the Varsity boat race, today made the full course from Putney to Mortlake in the phenomenal and record time of 18 minutes and 21 seconds. The best previous time is 18 minutes and 47 seconds.

FOR SALE.

FOR SALE—21-ft. Knockabout "Tacew." Inquire of Williams and Manchester, Ship Yard.

BEAUTIFUL COTTAGE on Harrison avenue; 14 airy rooms, bath room; grounds 90x363. Stable. Great bargain. Inquire at W. W. Marvel's.

SEVEN-PASSENGER ROYAL TOURIST; run very little and exclusively by owner; paint, tires and mechanism in excellent condition; bargain for one who needs large car. C. C. Blanchard, 12 Journal Building, Providence, R. I.

FOR SALE—Antique furniture, especially Chippendale chairs, finest set of six in Connecticut; some pairs and armchairs, sent on approval. Mahogany sideboards swell-front inlaid, fine large carved beds, extra large dining table. Goods not "restored." Trade supplied. Address Collector, Box 537, New Haven, Conn.

Eggs for Hatching
FROM
STANDARD R. I. REDS.
Bred for Heavy Laying.
$1 Per 15.
H. J. GREEN, 33 Thurston Ave.

15 Horses For Sale.
In weight from 1,000 to 1,400 lbs. each, 1 pair Bays, 2,700 lbs., adapted for all business purposes, any one looking for a young-sound-seasoned-acclimated horse I can fill the bill. It will only cost you 10 cts. to cross the river and you will find a better assortment of acclimated horses than any stable in the state.
THE S. A. PIERCE CO., Jamestown, R. I.
West Ferry Tel. 2430

BABY CHICKS
Hatched from healthy vigorous stock. 15c., each $12 per 100.
EGGS FOR HATCHING.
Selected stock $1 per 15; $5 per 100. From Lawrences
BARRED PLYMOUTH ROCKS.
None Better. Telephone 3-11.
W. A. Lawrence, Portsmouth, R. I.

FOR SALE.
Eight Acres Easton's Pond.
$100 and Mortgage.
W. G. Peckham,
1809 Hudson Terminal N. Y.

DUKE OF SPARTA WINS.

No American Horses in Race for Lincolnshire Handicap.

LONDON, March 23.—The Lincolnshire handicap of 1,500 sovereigns for three-year-olds and upwards, the first big race of the season, was run today and won by A. C. Mandara's Duke of Sparta. Sol Joel's Arrangmore was second, and F. C. Stern's Long Croft was third. The betting was 20 to 1, 15 to 2 and 20 to 1 against, respectively. Twenty-three horses started, but there were no American horses among them. The distance was the straight mile.

NEWPORT HOTELS.

UNITED STATES HOTEL
WULF PETERSEN, PROP.
Steam Heat. American Plan.
Special Rates for the Winter.
Comfortable Rooms—With or Without Meals,
266 THAMES STREET.

Cleveland House
27 Clarke Street.
New and Modern in every respect.
For permanent or transient guests.
SPECIAL RATES BY THE WEEK OR MONTH,
Cornelius Moriarty, Prop'r.

PROTECT YOUR DOGS
SULPHUME
"Pure Liquid Sulphur"
Dog Preparations.
WILL CURE ALL
Skin and Blood Diseases
Now is the time to look after your dogs.
Henry Biesel & Son,
256-258 THAMES STREET.
TELEPHONE 383.

New Designs in
Ladies' Gold Brooches,
Signet Rings, Bracelets,
Hat Pins, etc
Ladies' Gold and Gold Filled Waltham Watches.
Compare our Prices.
GLAZIER'S 96 Spring St.

SURROUNDED WITH EVERY LEGAL SAFEGUARD.
A Trust Company is an institution organized under protective laws and continually under the supervision and inspection of the banking department of the state by which its charter is granted.
The Newport Trust company cordially invites your inspection of its equipment and facilities for safe and prompt banking business.
Your account is solicited.
NEWPORT TRUST COMPANY,
303 Thames Street, Newport, R. I.

Comparative Condensed Statement of the

AQUIDNECK NATIONAL BANK,

As Made to the Comptroller of the Currency, FEBRUARY 14, 1908, and FEBRUARY 5, 1909.

RESOURCES.

	1909.	1908.
Loans and Investments	$632,577.72	$804,811.59
United States Bonds	175,000.00	175,000.00
Banking House and Fixtures	50,000.00	50,183.13
Due From Banks, etc.	43,015.53	78,587.87
Cash	30,058.94	31,287.07
Due From Treasurer of the U. S.	10,750.00	30,470.00
	$947,180.29	$1,170,759.26

LIABILITIES.

Capital Stock	$200,000.00	$200,000.00
Surplus and Profits (earned)	79,747.14	84,305.94
Circulation	192,540.00	175,400.00
Deposits	465,893.15	719,054.20
	$947,180.29	$1,170,759.26

PETER KING, President,
SAMUEL McADAM, Vice President,
THOMAS H. CONDON, Cashier.

FINANCIAL.

NEW YORK, March 23, Wall Street—The stock market opened irregular, with Amalgamated Copper at 70⅝, American Smelting 87, Anaconda 42⅝, Atchison 103⅝, Baltimore & Ohio 109⅝, Brooklyn Transit 72⅝, Chesapeake & Ohio 66⅝, Erie 25, Great Northern preferred 131⅝, Missouri Pacific 69⅝, Missouri, Kansas & Texas 40⅝, Kansas City Southern 35⅝, Delaware & Hudson 174⅝, Northern Pacific 140⅝, New York Central 120⅝, Pennsylvania 131⅝, Reading 130⅝, Rock Island 23⅝, St. Paul 145, Southern Pacific 119⅝, Union Pacific 150⅝, United States Steel 43⅝, United States Steel preferred 110⅝, Wabash preferred 41⅝ and People's Gas 112⅝.

10—Many stocks opened at higher prices than last night, without effect from the declines in the early London market. Other stocks were depressed a fraction. Changes were small in all cases, and dealings were on only a moderate scale. Delaware & Hudson rose 1, and Minneapolis, St. Paul & Sault Ste. Marie ⅝. Reading declined ⅝.

11—Improved prices were made all around, the market showing a brief period of strength and activity, followed by irregularity.

Noon—Money on call, steady, at 2 per cent; prime mercantile paper, 3½ @ 4 per cent. A break in the New York traction stocks had a disturbing effect, and pulled the list downward. The movement was uneven and irregular. The tone was firmer at noon. Bonds were steady.

(Furnished by Hornblower & Weeks, —14 Bellevue Ave.)

March 23, 1909.

	Closing.
Allis-Chalmers	13⅝
Amalgamated Cop.	69⅞
Am. Car & Foundry	48⅝
Am. Can Pfd	73⅝
Am. Cotton Oil	34⅝
Am. Locomotive	51⅝
Am. Smelt & Ref.	85⅝
Am. Woolen	29
Am. H. & L. Pfd.	49⅝
Anaconda Ming.	42
Atch Top & San Fe	103
Atlantic Coast Line	119⅝
Baltimore & Ohio	109⅝
B'klyn Rap. Trans	71⅝
Canadian Pacific Ry.	167
Chesapeake & Ohio	66⅝
Chic Great Western	18
Chic Gt West pfd B	64
Chic Mil St Paul	144⅝
Chic & Northwestern	179⅝
Col Fuel & Iron Co	39⅝
Consolidated Gas	130
Corn Products	13⅝
Del & Hudson Co	174⅝
Denver & Rio Grande	41⅝
Distillers Securities	35½
Erie	24⅝
Erie 1st pfd	37⅝
Erie 2d pfd	39
General Electric	151
Great Northern pref	115
Gt Northern Ore	55
Interboro Met	12
Interboro Met pref	37⅝
Louisville & Nash	129⅝
Mexican Central	20⅝
Mo Kan & Tex	40½
Missouri Pacific	68⅝
National Lead	78⅝
N Y Cent & Hudson	127
N Y Ontario & West	45⅝
Norfolk & Western	88
Northern Pacific Ry	140⅝
Pennsylvania R R	131⅝
Kansas City	41⅝
Reading	130⅝
Rock Island	23⅝
Southern Pacific	119⅝
So Ry	26⅝
Texas & Pacific	31⅝
Union Pacific	150⅝
Utah Copper	41⅝
U S Rubber 1st pfd	102⅝
U S Steel	41⅝
U S Steel pref	119⅝
Va-Carolina Chem	42⅝
Wabash	18
Wis Central	49½
BOSTON MARKET	
Copper Range	73⅝
Cal & Hecla	625
Greene Copper	9⅝
E. Butte	15
Miami	13⅝
Mohawk	61
North Butte	55⅝
Parrot	32⅝
Isle Royale	76⅝
Shoe Mach.	55
Trinity	13⅝
U S Fruit	138⅝
Utah Cons.	40⅝
Shannon	11
1st National	6⅝
Swift	101⅝
Franklin	14⅝
Am Tel & Tel	138
Old Dominion	45⅝
N Y N H & H	153⅝

FINANCIAL.

B. O. GROSS,
Commission Stock Broker.
Mercury Build'g, 180 Thames St.
Correspondent of Ralph A. Belknap, member of The Consolidated Stock Exchange, N. Y.
Cash or Margin. Lots large and small.
Private Wires. Telephone 1820.

BROWN BROTHERS & CO.
New York.
BANKERS.
BROWN, SHIPLEY & CO., London.

EASTER EGGS
—AND—
Novelties.
LIBBY,
9 BROADWAY.

Eleventh Year at the Same Place.
Swenson Special
—AND—
Jendron Bicycles.
EXCELSIOR AUTO CYCLES.
The Motor Cycle for 1909.
A few Second-Hand Indian and Merkel Motor Cycles for sale cheap.
DON'T FORGET
We are the agents for Vacuum Cleaner Co. The Dustless and only Sanitary method of HOUSECLEANING.
SWENSON'S BICYCLE SHOP,
Tel. 821. 14 Bellevue Ave.

Fine Ground Bone.
Now is the time to fertilize your lawns. Use some of my fine ground bone. There will be no weeds in it and it will feed your lawns all summer. Only 2½c. lb. It is also the best fertilizer for your Sweet Peas and flower beds.
Lawn Rakes, Spades Digging Forks, Steel Rakes, Hoes and all kinds of Tools.
Extra fine Lawn Grass, clean and free from weeds.
Timothy, Red Top, Clover and Bermuda Grass for your meadows.
Fine Ferns 10c., 15c. and 25c. each. Palms 50c. Primroses 15c. Try some of my Sweet Peas. I make my own mixture and use nothing but the finest varieties.
At H. L. DERLOUX, 80 Broadway. Telephone 856.

SPEAR'S NEW COOKING RANGE.

Beats them all for cooking, for abundance of hot water and economy of fuel.
For sale only by

W. K. COVELL.

WALKING IS GOOD EXERCISE.

Walking is something more than good exercise when you walk toward HERRMANN'S. It is GOOD ECONOMY.

Let us remind you that we carry at all times a **full line of Birth Stones.** Find out the birth month of your friend and delight her with a ring containing her birth stone.

WEDDING Rings a specialty.

Herrmann
204—THAMES—ST.

Abram Almy Co.,

Coal and Wood.

173 THAMES STREET.

TEL. 957.

STRAWBERRIES.

Hot House Tomatoes, Mushrooms, Brussels Sprouts.

BURLINGAME & CARRY.

THAMES STREET.

CANNED SHRIMP,
(Wet Pack)

3 TINS FOR 25c.

Bismark Herring,	per tin,	25c
Kippered Herring,	" "	17c
Lobster, large size tin,	" "	45c
Lobster, small size tin,	" "	25c
Clam Bouillon in bottles, per bottle,		40c
Chicken Broth in bottles, per bottle,		50c

Jas. H. Drury & Co.,

243-245 Thames Street.

HOWARD,
Painting Contractor,

Best Work in Every Branch of the Business.

OFFICE 31 EVERETT STREET.

Chickering
Upright Piano
$100 Cash.

BARNEY'S 154 Thames Street MUSIC STORE

HEI TU TEA

We now have in little original ten-pound chests the famous HEI TU Garden English Breakfast Tea at 84. or by the single pound 85c. Try a pound.

F. P. GARRETTSON & CO.,

150 Front Street, New York.

16 & 20 Washington Square.

"ARRIVALS"

BARGES—J. E. Mulholland
—AND—
Penn Railroad Barge No. 709
With **1,400 Tons Coal**
In all sizes, Red and White Ash, fit to burn in anything.
Also some very excellent

LEHIGH COAL
For Heaters.

The "Perry Coal Co."

RELIGIOUS NOTICES.

SECOND BAPTIST Church, Clarke street. George W. Quick, pastor. Public Services today 3:30 and 7:30 P. M. Rev. Bowley Green, the preacher. All cordially invited.

SOCIETY NOTICE.

Advertisements under this head are inserted for one cent a word cash with the order. Notices should reach the office before noon.

RED MEN, Adoption Team and others interested. Meet Eintracht Hall, Tuesday, 7:30 P. M., SHARP.

METHODIST APPOINTMENTS.

No Changes Expected In This City, But Several Prominent Churches to Have New Pastors.

The annual session of the New England Southern Conference of the Methodist Episcopal Church will be held in the First Church, Pawtucket, beginning Wednesday, March 31, Bishop Luther B. Wilson presiding. It is not anticipated that there will be any change in either of the Newport churches or at Middletown, Rev. Joseph Cooper of the First Church, Rev. W. F. Geisler of Thames Street and Rev. H. H. Critchlow of Middletown having each been invited to return for another year. Rev. F. J. Follansbee of Portsmouth has asked to be appointed to another church and it is expected that his request will be granted.

Only two of the Methodist pastors of Providence are expected to remove. Rev. Clayton E. Delamater of the Washington Park Church and Rev. Alexander Anderson of Wanskuck. All the others have accepted invitations to return. These are: Rev. E. J. Curry, Cranston Street; Rev. Edward F. Pheasner, Hope Street; Rev. Edward S. Rinde, D. D., Mathewson Street; Rev. Ray B. Hunt, Olneyville Tabernacle; Rev. Albert E. Legg, St. Paul's; Rev. J. Francis Cooper, Trinity Union; Rev. W. H. Bath, Asbury.

Rev. John H. Buckey, who has been pastor at Elmbury Church, Central Falls, for seven years, has asked that he be transferred. Rev. Frank Henry Spear, whose six-year pastorate of the church at Woonsocket has been marked by the erection of a new church building, has also asked for a change. Mr. Spear has just returned from a trip through the Mediterranean, much improved in health.

Other Rhode Island pastors who will change are Rev. W. H. Butler, who has been at Phenix three years; Rev. James Tregaskis of Hillsgrove and Rev. John S. Bell of Berkeley.

Rev. E. W. Goodier, pastor of the Brayton Church at Fall River, and Rev. Robert S. Moore of Allen Street Church, New Bedford, will not return. Rev. W. H. Allen leaves the Centre Church at Provincetown after a pastorate of five years. He is the first man who ever served longer than three years at Provincetown, that church having maintained until his pastorate the old custom of limiting the minister's term to three years.

Rev. W. S McIntyre of Rockville, Conn., has given notice that he will retire from pastoral work, in order to become one of the secretaries of the Connecticut State Temperance Association. Rev. George A. Grant, at Hazardville, and Rev. Thomas Tyrie of Stafford Springs, formerly of Attleboro, are to remove, and it is understood that Rev. Mr. Tyrie has been invited to Hazardville.

A new pastor will be appointed for the Central Church at Taunton, Mass. Rev. M. B. Wilson, who was pastor there, went to Colorado some months ago, leaving the pastorate vacant. A similar situation exists at East Greenwich. Rev. W. L. Douglas, who was in charge of the church there, took a pastorate in western Connecticut, and the church is now without a minister. Rev. C. A. Stenhouse, principal of East Greenwich Academy, is temporarily in charge.

SENATE COMMITTEES.

By Re-Organization Senator Wetmore Receives Place on Naval Affairs.

In the re-organization of the Senate committees Senator George Peabody Wetmore has a place on the naval affairs committee, one of the most important in the list. It was found impossible to assign him to the place on the appropriations committee which he was compelled to relinquish when the General Assembly failed to re-elect him in 1907. He retains his old committee assignments, including the chairmanship of the committee on library and membership in the committees on public buildings and grounds and the University of the United States, and the select committee on woman suffrage.

Senator Nelson W. Aldrich retains his old committee assignments, including the chairmanship of the finance committee and membership in the committees on rules, Cuban relations, interstate commerce and corporations organized in the District of Columbia, and the select committee on industrial expositions, and is made a member of the new committee on public expenditures.

MR. BRUGUIERE'S ENGLISH MANOR.

Corsham Court, which has just been rented by Louis Bruguiere of New York from General Lord Methuen, is one of the show places in Wiltshire, and has been in the possession of the Methuen family since the reign of Queen Elizabeth. It is a fine Elizabethan house, rather deceptive in appearance, since the front looks insignificant as one approaches it. It stretches out at the back, however, and contains more than 100 rooms. It stands on the site of the palace of a Saxon king, from whose time the deep and far-reaching cellars and vaults date, and contains a superb collection of pictures, especially old masters, formed by Paul Methuen, who was secretary of state to George I, and his ambassador to Madrid, and to other foreign courts, and by Sir Paul's father, John Methuen, who, after being chancellor to Ireland, was ambassador to Portugal, where he framed that treaty for the mutual interchange of wines and wool manufactures which continues to this day to be the basis of Great Britain's trading with the kingdom of Pom Manoel.

ISAAC S. SAYER.

Dies at His Home on Clarke Street From a Stroke of Apoplexy.

Mr. Isaac Stelle Sayer died Monday evening at his home on Clarke street, after an illness of but two days, following a stroke of apoplexy. He had been in his usual health, having attended Emmanuel Church on the previous Sunday and been about the streets during the week. Stricken Saturday, he became unconscious Sunday evening, falling steadily until his death last evening.

The deceased was the youngest son of the late Joshua and Anna Dean Sayer, his brothers having been Julius and Joshua, who were for many years prominent in business circles in Newport. He was born in Newport March 5, 1831, and had lived his entire life here, being in his seventy-ninth year. He is survived by a sister, Miss Eliza K. Sayer; several nephews and grand-nephews and nieces. During their lifetime he was employed by his brothers, making his home with his sisters.

Mr. Sayer was a familiar figure about the street, being known to a large number of the people of Newport. He had always a kindly word and was ready to help others so far as he was able. For many years he had been a devoted attendant at Emmanuel Church and for the latter part of his life an active member of that church, attending its services regularly and being a loyal Christian in his daily life. The last Sunday before his fatal illness found him in his accustomed seat in the church.

DEATH OF JOSEPH SHARLAND.

A Well Known Boston Musician and One Time Director of Newport Choral Society.

Mr. Joseph E. Sharland, a well known Boston musician, died in that city Sunday, in his seventy-seventh year, and will be buried Wednesday afternoon, from the Waterman chapel, Roxbury. Mr. Sharland, who had been prominent in Boston musical circles for the past 37 years, was also well known in Newport, where he was musical director of the Newport Choral Society about 20 years ago, making many personal friendships which had been retained to the present time. He is survived by a daughter, Mrs. Mabel Sharland White.

Mr. Sharland was born in Halifax, Nova Scotia, and coming to Boston a quarter of a century ago was for many years musical director in the grammar and high schools of that city, resigning his position only a few years ago. He was an intimate friend of and co-worker with Theodore Thomas. The festivals prepared in honor of Prince Albert and the Grand Duke Alexis were superintended by Mr. Sharland, as well as many others. He was known as a pianist, an organist and a director, conscientious in his labors and successful in his many undertakings.

In addition to conducting the Newport Choral Society he was musical director of the Music Hall Choir, Boylston Club, Highland Musical society Thomas Choral Society, Newburyport Choral Society, Belmont Choral Society, Brockton Musical Society and chorus master at the Wagner festival under Theodore Thomas.

NAVAL BOARD CREATED.

Secretary Meyer Takes Step Toward Solving Re-organization Problems.

Secretary Meyer has taken an important step toward the solution of the problems of naval re-organization with which he has been confronted since he assumed office. The difficulties of the situation with which Secretary Meyer has had to deal, the numerous protests and complaints against the revised regulations promulgated by Secretary Newberry in the closing days of the last administration, and the complications caused apparently by the haste with which they were prepared, have been fully outlined.

With the purpose of availing himself of the best expert opinion at his command and of reaching a solution of the difficulty which shall be at once just and judicious, Mr. Meyer has created a special board consisting of Rear Admiral Richard Wainwright, commander of the second division of the Atlantic fleet; Rear Admiral Willdivision of the Atlantic fleet, and Captain Hugo Osterhaus, commanding officer of the Connecticut, flagship of the Atlantic fleet who will conduct an exhaustive inquiry into the resignations and submit a comprehensive report. Commander John M. Potter (retired), who is on duty in the bureau of navigation, is appointed secretary of the board. This board will hold its first meeting Wednesday and its sessions will be secret.

Those officers who believe they did not have sufficient opportunity to be heard on the preparation of the revised regulations have been preparing a statement which they will submit for consideration. There is great interest in the outcome of this investigation, especially as it was felt that the revised regulations were merely the first step in a policy which had for its ultimate end the abolition of the bureau of equipment and the bureau of steam engineering. The critics of the Newberry regulations are greatly elated at the creation of this board, and confidently predict that its deliberations will result in a victory for their contentions.

BUSY TIMES FOR FISHERMEN.

The fishermen are busy. If one takes a walk out in the country, where they lay out their twine to dry after being tarred, whole stretches of land will be found blackened as if it had been burned, but it is only the tarred twine that is black. Stakes are being prepared and boats overhauled and put in order, and today C. A. Easterbrooks made his first trip to Price's Neck, where he expects to secure the first fish.

In the meantime the fishermen say some indications show that the fishing season will not be as early as it looks. The first herring have only just reached New York, but despite the slowness of the herring others think the fish will be early.

THE NEW LOBSTER BILL.

To the Editor of the News:

Why I dissent from the lobster bill is because it is manifestly unjust, uncalled for, and will work injury to very many and good to none. It cuts off 138 men now engaged in the lobster business, and renders useless an outfit that has cost them very much and for no good. The lobsters have not been depleted; the last year's record shows a large gain. The restriction will cause great loss, and no necessity is shown for it. If carried out, there will be none to take up the work of those thrown out of employment and the loss will reach every one who has any connection with them. The city will lose by the curtailment of the business.

J. M. K. S.

Newport, March 22, 1909.

A PROSPEROUS YEAR.

So the Reports of the Island Cemetery Corporation Show.

No Quorum Present for Transaction of Business of the Annual Meeting.

The corporation of the Island Cemetery was to have held its annual meeting Monday evening, but no quorum could be counted, even under the Cannon rules. So the business was not transacted, the business being the re-election of Messrs. William J. Easton, William K. Covell and John M. Taylor as trustees. They were the trustees whose time expired, and in accordance with the customs of the past 61 years, the corporation having been incorporated in 1848, they would have been elected.

However, the members who were present deserved something; of course they could read it in the papers today, but they were able to hear it a little in advance. Treasurer Henry C. Stevens read his annual report, which is as follows:

Receipts.

Balance March 23, 1908	$3,188.32
Sale of lots $4,239, less one half to permanent fund	2,119.50
Labor and material	7,521.73
	$12,759.55

Expenses.

Annual meeting	$8.00
Printing and postage	34.02
Salaries	1,800.00
Labor and material	6,714.16
Balance to new account	4,200.38
Total	$12,759.55

The treasurer said the receipts for the permanent care of lots during the year were in excess of $3,500, and greater than those of any previous year for that purpose.

President Franklin read the report of the board of trustees, as follows:

To the lot owners of the Island Cemetery Company, at the annual meeting March 22, 1909:

The never ceasing flight of time brings us tonight to another milestone in the history of this corporation, and we are assembled in annual meeting to receive the reports of the various officers as to the condition and needs.

"In presenting their report, the trustees can add but little to what has been said in former years, as the work (unless some important permanent improvements are made), such as caring for the avenues and borders and for private grounds, is very similar from year to year. This work has been faithfully performed by the superintendent (under the direction of the committee on grounds) and the trustees are pleased to report that no complaints have been received by them of any neglect on his part or that of his employes.

For 25 years he has held this position, has seen growth and improvement from year to year, until the cemetery has reached its present proportions and attractiveness. During these years many changes have occured in the personnel of the board of trustees, and only two of the board which elected him as superintendent are now living—the treasurer, Henry C. Stevens, and the president, Robert S. Franklin. He has proved a faithful and efficient officer, and the present good condition of our property is due in a great degree to his efforts.

During the year we have lost one member of the board of trustees by death, Alexander N. Barker, who died December 27, 1908. The trustees have filled the vacancy caused by his death by the election of James S. Hazard.

The financial statements, showing the receipts and expenditures for the year and the balances on hand in the various funds, will be given in the report of the treasurer, and we are pleased to say, show a good healthy condition.

From the report of the superintendent to the trustees, and the reports presented to you tonight, we feel that you can but be satisfied with the condition of your property, and that the trustees have endeavored to discharge their duty to the best of their ability.

President Franklin said that in the 25 years Superintendent McMahon had been in charge he had seen the number of lots under perpetual care increase from 24 to 223. During this quarter-century there had been 2,600 burials in the grounds.

There being no further business, the reporters made their escape and the meeting adjourned.

BLOCK ISLAND.

House Completely Destroyed by Fire; Willis-Hull Wedding Performed at Eden Park.

Block Island had a fire last evening, the residence of Mr. Charles Nathaniel Ball on Beacon Hill being burned to the ground. Mrs. Theodore Ball was the only occupant of the house at the time, and escaped safely. Efforts on the part of neighbors to extinguish the blaze proved unsuccessful and it was completely destroyed. The loss is estimated at $2,500. The cause of the fire is not known.

Beacon Hill, on which the house was located, is the highest point on the island, and the blaze was seen for many miles along the shore. The glare was seen from Newport and attracted considerable attention.

Sylvanus Willis and Miss Daisy Littlefield Hull, two well known young people of Block Island, were married at a quiet home wedding at the home of Mrs. Myron M. Newton, Eden Park, Saturday evening. Mrs. Newton is daughter of P. A. Conley of Eden Park, and the young couple went there to make a visit. The ceremony was performed by Rev. H. P. Piper, pastor of the Phillips Memorial Free Baptist Church of Eden Park. Mr. and Mrs. Willis are making a visit with Mr. and Mrs. Newton.

WHY MUSICAL COMEDY IS POPULAR.

Hattie Williams, star of the "Fluffy Ruffles" company, was asked recently: "Why is musical comedy so popular?" This is Miss Williams's answer:

"Why is musical comedy so popular? Listen to the opening strains of the overture and learn the answer. Is it gloomy? Is it somber? Does it depress? Does it make you think of the disappointments of the day, in business, at home, in your ambition? No, it sets your blood a-tingling—if you have blood instead of water in your veins; it sets your feet a-dancing, it sets your mind working, it recalls all the pleasant minutes of your life, brings hope for the future—it is, to quote from that most wonderful of philosophers, Peter Pan, 'youth and life and joy.'

"There are 10,000 reasons why musical comedy is popular, because there are 10,000 ebullient, joyful notes to the melody that runs through the performance; because there are innumerable flashes of light to brighten the gloom of day-by-day existence; because it takes you out of yourself, kills selfishness, kills egotism, kills self-thought."

ST. MARY'S INDEPENDENTS WIN.

Team Known as Torpedo Station Five Defeated in Rough Game 37-25.

The St. Mary's Independents Monday evening defeated a team styling itself the Torpedo Station Five, 37-25. The team was composed of St. Joseph's men with the exception of F. Harrington. The game in the first half was as pretty a contest as one would wish to see, but in the second the Torpedo Stations started to resort to rough playing, which made it difficult for the referee, Martin handled the game with skill, using good judgment in his decisions.

The shooting on both sides was not up to the standard; both at times bombarding the basket with no result. Burns, the fast back of the St. Mary's, took the place of Connerton, who was unable to play, and put up his usual first class game. On the Independent team every man worked like a Trojan till the whistle blew at the end. Carr for Torpedo Station played a fast and clean game, leading in scoring by making five baskets. For the Independents Murphy and Fenlon were tied, each landing five baskets for the Independents. Burns and Dwyer were next, each with four baskets to their credit.

The first half ended in favor of the Torpedo station by the score of 19-16. Weaver started the scoring by receiving the ball on the jump from the centre, and did the trick again on the next jump. Murphy was next up with the first basket for the Independents. Both teams then secured a few more baskets, with the playing even.

The second half was different from the first, as was shown when a mix-up started. In this half the Independents came out on the long end by the score of 22-6. They started with a rush and made 12 points before their opponents tallied. In this half Burns again came to the front, making a good one-hand shot from the centre of the floor. The line-up.

Independents.	Torpedo Station.
Fenlon, r. f.	l. b., F. Harrington
Dwyer, l. f.	r. b., Rudolph
Murphy, c.	c., Sullivan
Morris, r. b.	l. f., Weaver
Burns, l. b.	r. f., Carr.

Score—37—25. Baskets—Fenlon 5, Murphy 5, Burns 4, Dwyer 4, Carr 5, Weaver 4, F. Harrington 2, Sullivan 3. From fouls—Morris 1, Rudolph 1. Time—Twenty-minute halves. Referee—W. Martin. Scorer—Doyle.

TEAM NO. 1 WINS IN FATHER MATHEW TOURNAMENT.

In the Father Mathew Society's bowling tournament last evening team No. 1 won two out of three strings from team No. 2. Stevenson of the winning team made the high single, 109, but his total was two less than that of his team mate Sullivan who had a total of 278 comprising a single of 105. Reagan of the same team made a single of 101. The individual and team scores were as follows:

Team No. 1.				
Kirwin,	93	89	89	271
Hayes,	89	80	86	255
Reagan,	73	101	69	243
Sullivan,	78	105	95	278
Stevenson,	109	90	77	276
	442	465	416	1323
Team No. 2.				
Martin,	84	91	91	266
Noonan,	82	91	97	270
Kirwin,	85	89	82	256
Fallon,	74	83	82	239
Ryan,	82	83	88	253
	407	440	407	1284

BURNED BY EXPLOSION OF GASOLINE.

About 1:50 Monday morning Officer Newton discovered fishing boat Uncle Sam at the City dock, with an injured man on board, and sent a call for the ambulance, which took William Grant, captain and owner of the boat, to the hospital. He was burned about the face by an explosion of gasoline when the boat was off Point Judith, about 7 o'clock Sunday evening. The boat was at once headed for this port, to take the injured Captain to the hospital. Captain Grant belongs in Boston.

RELATED TO MUMFORD SCHOOL.

Interesting Case in Court Concerning Roofing of New Building.

There was an interesting case in the civil session of the district court this morning, in relation to work on the Mumford School. Contractor Nicol contracted with George O'Brien, roofer, to put the flat roof covering on the school. When he had paid all but the last $50, which had been held back under the terms of the contract, he refused to pay that until the roof had been made tight to his satisfaction, claiming that it leaked at the north chimneys. Contractor O'Brien said the leak was from the chimneys and not through the roof, and that he had nothing to make good. Hence the suit, brought by Sub-Contractor O'Brien against Contractor Nicol. It occupied the entire morning session of the court and the result was a verdict for plaintiff for the amount claimed. It appears that there is a 10-year guaranty with the work on the roof, and the court apparently thought this protected Contractor Nicol if the roof leaked.

AUCTION SALES

Furniture at Auction,

THURSDAY, Mar. 25,

AT 10 o'clock A. M.

AT 38 MANN AVENUE

I will sell furniture consisting of Parlor Set, Oak Dining Set, (Extension Table and six Leather Covered Chairs) Oak and Cherry Tables and Chairs, Sewing Machine, Pool Table, Chamber Sets, Chiffoniers, large Hall Stand, with seat, Pictures, Crockery, Glenwood Range, Rugs, Carpets, etc.

FRED W. GREENE, Auct'r.

BOOTS AND SHOES.

OUR SPRING STYLES

IN SHOES AND OXFORDS.

Russia Calf, Ox Blood, Gun Metal, Vici and Patent Leathers, further pass anything yet showing.

Prices $3.00, $3.50 and $4.00.

—AT—

RAMLOSE'S, 43 Thames St.

THE BIJOU, 39 Thames St

EDUCATOR SHOES FOR BOYS.

Stand the racket, and will outwear two pairs of so-called cheap shoes.

Educators for Infants

in black lace for fat ankles are made of soft leather that yields readily to every movement of the tender foot.

We also have

Educator Rubbers

To fit them. We have an excellent school shoe for girls in button or lace for $1.50.

Heirs of George Bowen.

COAL

IN ALL SIZES.

Bowen's Wharf. Tel. 915.

TUNGSTEN LAMPS.

OLD COLONY ST. RAILWAY CO.

Illuminating Dept.

449-455 Thames Street.

Telephone 28.

Hudson River Blue Crushed Stone

For paths and driveways.

J. K. SULLIVAN.

NOTICE!

All persons indebted to F. Louis Slesier are hereby notified to make payment to

CLARK BURDICK,
Receiver appointed by U. S. District Court.

STATE OF RHODE ISLAND.
HOUSE OF REPRESENTATIVES.
Providence, March 19, 1909.

Public Hearing.

MARRIAGE LICENSES.

The Committee on Judiciary of the House of Representatives will hear all persons interested in House Bill 126 entitled "An Act in amendment of Chapter 191 of the General Laws entitled 'Of the Domestic Relations,' and Chapter 519 of 'the Public Laws' in Committee Room 328 State House Providence, on Thursday, March 25, 1909, upon the rising of the House.

ROBERT S. FRANKLIN, Chairman.
ARTHUR A. RHODES, Clerk,
86 Werbosspit Street.

A Word to the Wise

In general business it is demonstrated that bragging and insincere advertising are not the best factors for successful business. Honest goods and square dealings will win everything—Consider this.

ROGERS'S Music Store,

Opposite Government Landing.

Storm Sash.

Pierce's Bottle Green House Paint, stands all tests; one coat applied to your sash makes them look new, and protects them from the elements.

Wm. B. Scott & Co.,
Broadway, Newport, R. I.,
Agents Pierce's Paint.

NOTICE!

All persons are forbidden to cut any fish stakes or wood, or to remove anything from the Hull farm, Jamestown, R. I.

George H. Carr, Agent

NEW BOOKS.

Homan's Automobile Instructor,

Gas Engine Handbook, By E. W. Roberts.

A Dog Day or The Angel in the House.

This My Son, By Rene Bazin.

The Butler's Story, By Arthur Train.

SIMON HART,
202 THAMES STREET.
Telephone 201.

A Course in Civil Service Preparation.

A Civil Service Manual. Vols. I-II-III.
Vol. I... Arithmetic.
Vol. II... English and allied subjects, including Plain Copy, Rough Draft, Punctuation, Dictation, Composition, etc.
Vol. III. Geography.
Railway Mail, Spelling and Trial Examination Papers.

Also a few choice St. Patrick's Day Cards.

CARR'S,
DAILY NEWS BUILDING.

THE **LAPPIN STORE.**

SPECIAL NOTICE.

Important Corset Event.

$5.00, $6.50, LA GRECQUE BELT CORSET MODELS

FOR A FEW DAYS ONLY BEGINNING

TUESDAY, MARCH 23,

ALL SIZES AT

$3.25.

Don't put this opportunity off as they will not be on sale at this price very long. This is a chance you won't get again to buy LA GRECQUE Corsets at this price.

L. W. COUDRAY,
147 Thames Street.